



***APPLICATION OF ALEXNET, EFFICIENTNETV2B0, AND  
VGG19 WITH EXPLAINABLE AI FOR CATARACT AND  
GLAUCOMA IMAGE CLASSIFICATION***

Hak cipta milik UIN Suska

**TUGAS AKHIR**

Diajukan Sebagai Salah Satu Syarat  
untuk Memperoleh Gelar Sarjana Komputer pada  
Program Studi Sistem Informasi

Oleh:



**MUHAMMAD FAUZI FAYYAD**  
**12050314864**



UIN SUSKA RIAU

**FAKULTAS SAINS DAN TEKNOLOGI**  
**UNIVERSITAS ISLAM NEGERI SULTAN SYARIF KASIM RIAU**

**PEKANBARU**

**2024**

Hak Cipta Dilindungi Undang-Undang

1. Dilarang mengutip sebagian atau seluruh karya tulis ini tanpa mencantumkan dan menyebutkan sumber:
  - a. Pengutipan hanya untuk kepentingan pendidikan, penelitian, penulisan karya ilmiah, penyusunan laporan, penulisan kritik atau tinjauan suatu masa
  - b. Pengutipan tidak merugikan kepentingan yang wajar UIN Suska Riau.
2. Dilarang mengumumkan dan memperbanyak sebagian atau seluruh karya tulis ini dalam bentuk apapun tanpa izin UIN Suska Riau.

State Islamic University of Sultan Syarif Kasim

**LEMBAR PERSETUJUAN**

***APPLICATION OF ALEXNET, EFFICIENTNETV2B0, AND  
VGG19 WITH EXPLAINABLE AI FOR CATARACT AND  
GLAUCOMA IMAGE CLASSIFICATION***

**TUGAS AKHIR**

Oleh:

**MUHAMMAD FAUZI FAYYAD**  
**12050314864**

Telah diperiksa dan disetujui sebagai Laporan Tugas Akhir  
di Pekanbaru, pada tanggal 26 Juni 2024

**Ketua Program Studi**



**Eki Saputra, S.Kom., M.Kom.**  
**NIP. 198307162011011008**

**Pembimbing**



**Mustakim, ST., M.Kom.**  
**NIK. 130511023**

**LEMBAR PENGESAHAN**

***APPLICATION OF ALEXNET, EFFICIENTNETV2B0, AND  
VGG19 WITH EXPLAINABLE AI FOR CATARACT AND  
GLAUCOMA IMAGE CLASSIFICATION***

**TUGAS AKHIR**

Oleh:

**MUHAMMAD FAUZI FAYYAD**  
**12050314864**

Telah dipertahankan di depan sidang dewan penguji  
sebagai salah satu syarat untuk memperoleh gelar Sarjana Komputer  
Fakultas Sains dan Teknologi Universitas Islam Negeri Sultan Syarif Kasim Riau  
di Pekanbaru, pada tanggal 12 Juni 2024

Pekanbaru, 12 Juni 2024

Mengesahkan,

  
**Dr. Hartono, M.Pd.**  
**NIP. 196403011992031003**

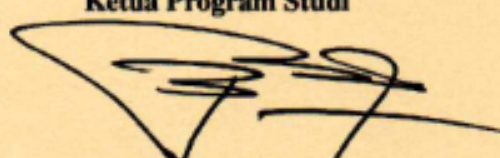
**Ketua Program Studi**  
  
**Eki Saputra, S.Kom., M.Kom.**  
**NIP. 198307162011011008**



**DEWAN PENGUJI:**

**Ketua : Arif Marsal, Lc., MA.**

**Sekretaris : Mustakim, ST., M.Kom.**

**Anggota 1 : Dr. Rice Novita, S.Kom., M.Kom.**

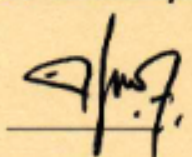
**Anggota 2 : M. Afdal, ST., M.Kom.**



## LEMBAR HAK ATAS KEKAYAAN INTELEKTUAL

Tugas Akhir yang tidak diterbitkan ini terdaftar dan tersedia di Perpustakaan Universitas Islam Negeri Sultan Syarif Kasim Riau adalah terbuka untuk umum, dengan ketentuan bahwa hak cipta ada pada peneliti. Referensi kepustakaan diperkenankan dicatat, tetapi pengutipan atau ringkasan hanya dapat dilakukan atas izin peneliti dan harus dilakukan mengikuti kaedah dan kebiasaan ilmiah serta menyebutkan sumbernya.

Penggandaan atau penerbitan sebagian atau seluruh Tugas Akhir ini harus memperoleh izin tertulis dari Dekan Fakultas Sains dan Teknologi Universitas Islam Negeri Sultan Syarif Kasim Riau. Perpustakaan dapat meminjamkan Tugas Akhir ini untuk anggotanya dengan mengisi nama, tanda peminjaman dan tanggal pinjam pada *form* peminjaman.

© Hak Cipta dimiliki UIN Suska Riau

State Islamic University of Sultan Syarif Kasim

### Hak Cipta Dilindungi Undang-Undang

1. Dilarang mengutip sebagian atau seluruh karya tulis ini tanpa mencantumkan dan menyebutkan sumber:
  - a. Pengutipan hanya untuk kepentingan pendidikan, penelitian, penulisan karya ilmiah, penyusunan laporan, penulisan kritik atau tinjauan suatu masa
  - b. Pengutipan tidak merugikan kepentingan yang wajar UIN Suska Riau.
2. Dilarang mengumumkan dan memperbanyak sebagian atau seluruh karya tulis ini dalam bentuk apapun tanpa izin UIN Suska Riau.

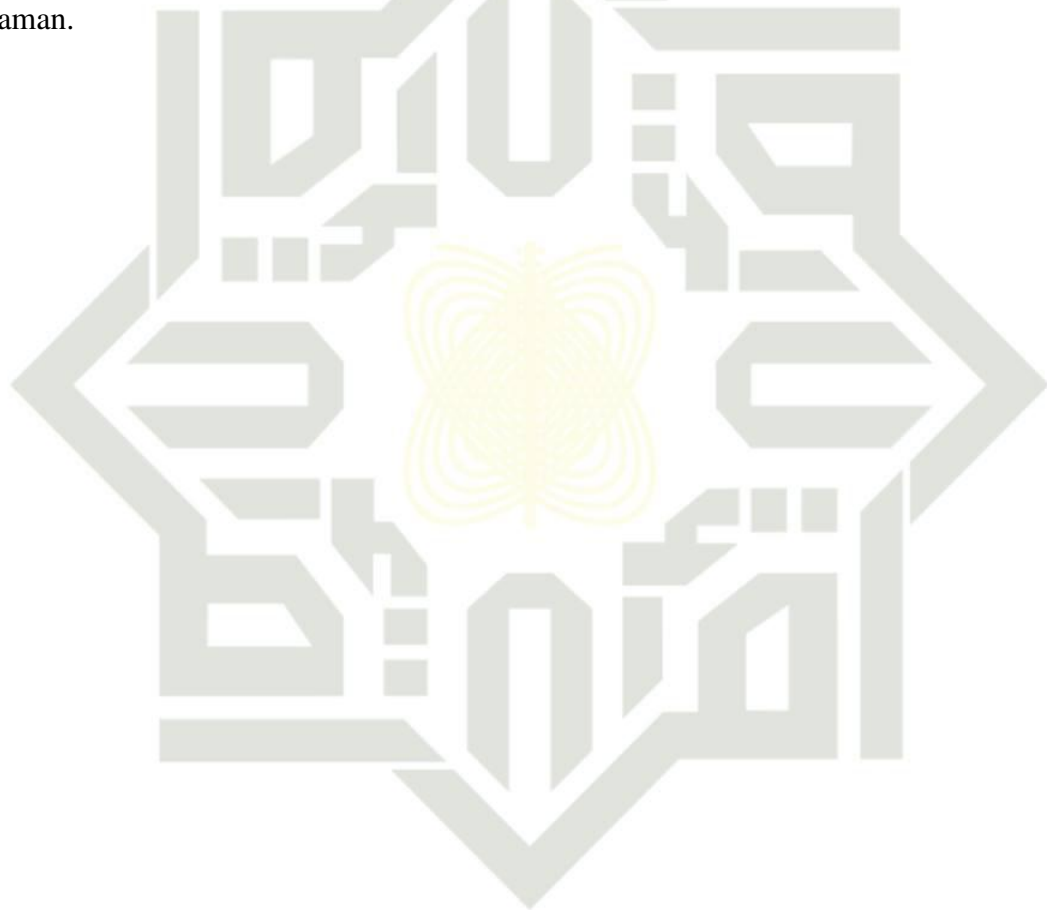

UIN SUSKA RIAU



## LEMBAR PERNYATAAN

Dengan ini saya menyatakan bahwa dalam Tugas Akhir ini tidak terdapat karya yang pernah diajukan untuk memperoleh gelar kesarjanaan di suatu Perguruan Tinggi, dan sepanjang pengetahuan saya juga tidak terdapat karya atau pendapat yang pernah ditulis atau diterbitkan oleh orang lain kecuali yang secara tertulis diacu dalam naskah ini dan disebutkan di dalam daftar pustaka.

Pekanbaru, 12 Juni 2024  
Yang membuat pernyataan,

**MUHAMMAD FAUZI FAYYAD**  
**NIM. 12050314864**

© Hak Cipta Milik UIN Suska Riau

State Islamic University of Sultan Syarif Kasim

### Hak Cipta Dilindungi Undang-Undang

1. Dilarang mengutip sebagian atau seluruh karya tulis ini tanpa mencantumkan dan menyebutkan sumber:
  - a. Pengutipan hanya untuk kepentingan pendidikan, penelitian, penulisan karya ilmiah, penyusunan laporan, penulisan kritik atau tinjauan suatu masa
  - b. Pengutipan tidak merugikan kepentingan yang wajar UIN Suska Riau.
2. Dilarang mengumumkan dan memperbanyak sebagian atau seluruh karya tulis ini dalam bentuk apapun tanpa izin UIN Suska Riau.



## LEMBAR PERSEMBAHAN

بِسْمِ اللَّهِ الرَّحْمَنِ الرَّحِيمِ

*Dengan menyebut nama Allah yang maha pengasih lagi maha penyayang*

*Assalamu'alaikum Warahmatullahi Wabarakatuh*

*Alhamdulillah Rabbil 'Alamiin, segala puji bagi Allah Subhanahu Wa Ta'ala sebagai bentuk rasa syukur atas segala nikmat yang telah diberikan tanpa ada kekurangan sedikitpun. Shalawat beserta salam tak lupa pula kita ucapkan kepada Nabi Muhammad Shallallahu 'Alaihi Wa Sallam dengan mengucapkan "Al-lahumma Sholli'ala Sayyidina Muhammad Wa'ala Ali Sayyidina Muhammad". Semoga kita semua selalu senantiasa mendapat syafaat-Nya di dunia maupun di akhirat, aamiin ya rabbal'aalamiin.*

Terima kasih kepada Ayah, Ibu dan Adikku yang tersayang atas setiap do'a, dukungan semangat dan bimbingan yang selalu diberikan kepada saya sampai saat ini. Berkat do'a dan kasih sayangmu, anakmu telah berhasil memperoleh gelar sarjana seperti yang engkau harapkan. Tiada apapun di dunia ini yang dapat membalas semua jasa-jasa dan pengorbananmu. Saya sebagai anakmu ini selalu mendo'akan yang terbaik untuk Ayah dan Ibu agar bahagia dunia dan akhirat serta diberikan tempat istimewa di sisi-Nya kelak. Saya juga berterima kasih yang tak terhingga kepada saudara kandung tercinta saya yaitu Adikku yang selalu memberikan dukungan semangat dan pelajaran serta pemahaman mengenai indahny kehidupan yang damai sebagai saudara.

Kepada Bapak dan Ibu Dosen Program Studi Sistem Informasi Universitas Islam Negeri Sultan Syarif Kasim Riau yang telah memberikan ilmu pengetahuan bermanfaat, pengalaman berharga dan kebaikan yang tulus selama perkuliahan, saya ucapkan terima kasih banyak dan semoga menjadi amal jariyah. *aamiin.*

Sahabat-sahabat terdekat yang tidak bisa saya sebutkan satu persatu dan pastinya juga teman-teman seperjuangan, terima kasih berkat kalian masa perkuliahan menjadi lebih bermakna dan menyenangkan semoga di masa mendatang kita bisa bertemu lagi dalam keadaan yang lebih baik.

*Wassalamu'alaikum Warahmatullahi Wabarakatuh*

© Hak cipta milik UIN Suska Riau

Hak Cipta Dilindungi Undang-Undang

1. Dilarang mengutip sebagian atau seluruh karya tulis ini tanpa mencantumkan dan menyebutkan sumber:
  - a. Pengutipan hanya untuk kepentingan pendidikan, penelitian, penulisan karya ilmiah, penyusunan laporan, penulisan kritik atau tinjauan satu masa
  - b. Pengutipan tidak merugikan kepentingan yang wajar UIN Suska Riau.
2. Dilarang mengumumkan dan memperbanyak sebagian atau seluruh karya tulis ini dalam bentuk apapun tanpa izin UIN Suska Riau.



## KATA PENGANTAR

*Alhamdulillah Rabbil 'Alamin*, bersyukur kehadiran Allah *Subhanahu Wa Ta'ala* atas segala rahmat dan karunia-Nya sehingga peneliti dapat menyelesaikan Tugas Akhir ini. *Shalawat* serta salam kita ucapkan kepada Nabi Muhammad *Shalallahu 'Alaihi Wa Sallam* dengan mengucapkan *Allahumma Sholli'Ala Sayyidina Muhammad Wa'Ala Ali Sayyidina Muhammad*. Tugas Akhir ini dibuat sebagai salah satu syarat untuk mendapatkan gelar Sarjana Komputer di Program Studi Sistem Informasi Universitas Islam Negeri Sultan Syarif Kasim Riau.

Pada penulisan Tugas Akhir ini, terdapat beberapa pihak yang sudah berkontribusi dan mendukung peneliti baik berupa materi, moril, dan motivasi. Peneliti ingin mengucapkan banyak terima kasih kepada:

Bapak Prof. Dr. H. Hairunas, M.Ag sebagai Rektor Universitas Islam Negeri Sultan Syarif Kasim Riau.

Bapak Dr. Hartono, M.Pd sebagai Dekan Fakultas Sains dan Teknologi.

Bapak Eki Saputra, S.Kom., M.Kom sebagai Ketua Program Studi Sistem Informasi.

4. Ibu Siti Monalisa, ST., M.Kom sebagai Sekretaris Program Studi Sistem Informasi.

5. Bapak Tengku Khairil Ahsyar, S.Kom., M.Kom sebagai Kepala Laboratorium Program Studi Sistem Informasi sekaligus Dosen Pembimbing Akademik peneliti yang telah banyak memberikan arahan, masukan dan motivasi selama perkuliahan mulai dari Semester 1 hingga Semester 8 ini.

6. Bapak Mustakim, ST., M.Kom sebagai Dosen Pembimbing Tugas Akhir ini yang telah banyak meluangkan waktu dan memberikan masukan, nasihat, serta motivasinya dalam penyelesaian Tugas Akhir ini.

Bapak Arif Marsal, Lc., MA sebagai Ketua Sidang peneliti yang telah banyak memberikan arahan, masukan, nasihat serta motivasi dalam penyelesaian Tugas Akhir ini juga dalam perkuliahan.

Ibu Dr. Rice Novita, S.Kom., M.Kom sebagai Penguji I peneliti yang telah banyak memberikan arahan, masukan, nasihat serta motivasi dalam penyelesaian Tugas Akhir ini juga dalam perkuliahan.

Bapak M. Afdal, ST., M.Kom sebagai Penguji II peneliti yang telah banyak memberikan arahan, masukan, nasihat serta motivasi dalam penyelesaian Tugas Akhir ini juga dalam perkuliahan.

Seluruh Bapak dan Ibu Dosen Program Studi Sistem Informasi yang telah banyak memberikan ilmunya kepada peneliti. Semoga ilmu yang diberikan

Hak Cipta Dilindungi Undang-Undang

© Hak Cipta Dilindungi UIN Suska Riau

State Islamic University of Sultan Syarif Kasim

1. Dilarang mengutip sebagian atau seluruh karya tulis ini tanpa mencantumkan dan menyebutkan sumber:

a. Pengutipan hanya untuk kepentingan pendidikan, penelitian, penulisan karya ilmiah, penyusunan laporan, penulisan kritik atau tinjauan suatu masa

b. Pengutipan tidak merugikan kepentingan yang wajar UIN Suska Riau.

2. Dilarang mengumumkan dan memperbanyak sebagian atau seluruh karya tulis ini dalam bentuk apapun tanpa izin UIN Suska Riau.



**Hak Cipta Dilindungi Undang-Undang**

1. Dilarang mengutip sebagian atau seluruh karya tulis ini tanpa mencantumkan dan menyebutkan sumber:
  - a. Pengutipan hanya untuk kepentingan pendidikan, penelitian, penulisan karya ilmiah, penyusunan laporan, penulisan kritik atau tinjauan suatu masa
  - b. Pengutipan tidak merugikan kepentingan yang wajar UIN Suska Riau.
2. Dilarang mengumumkan dan memperbanyak sebagian atau seluruh karya tulis ini dalam bentuk apapun tanpa izin UIN Suska Riau.

dapat peneliti amalkan dan menjadi amal jariyah.

11. Seluruh Pegawai dan Staf Fakultas Sains dan Teknologi yang telah membantu dan mempermudah proses administrasi selama perkuliahan ini.
12. Perempuan paling mulia bagiku, Ibunda Ir. Tri Esti Indrarwati, M.Si terima kasih untuk senantiasa mendoakan, kasih sayang dan perhatian yang tulus kepada peneliti, sehingga peneliti mampu menyelesaikan studinya hingga pendidikan sarjana (S1).
13. Panutanku, Ayahanda Budi Hidayat, SP., MM terima kasih atas kerja keras, didikan, perjuangan dan pengorbanannya bagi kehidupan peneliti dan mendukung hingga peneliti mampu menyelesaikan studinya hingga pendidikan sarjana (S1).
14. Adik Dyan Nur Fadhilah, terima kasih telah memberikan semangat, motivasi, dukungan dan doa kepada peneliti.
15. Sahabat-sahabat terdekat peneliti yang selalu mendukung, mengajak dan berbagi cerita yang tidak bisa disebutkan satu persatu.
16. Keluarga besar Sistem Informasi 20 khususnya teman-teman dari SIF A Class, KKN Desa Kijang Rejo 2023, serta teman-teman seperbimbingan Tugas Akhir ini.
17. Kakak-kakak dan Abang-Abang Alumni Sistem Informasi yang memberikan ilmu dan bimbingan selama proses perkuliahan.
18. Semua pihak yang namanya tidak dapat disebutkan satu persatu, yang telah banyak membantu dalam pelaksanaan serta penyelesaian Tugas Akhir ini. Peneliti menyadari bahwa penulisan Tugas Akhir ini masih banyak terdapat kekurangan dan jauh dari kata sempurna. Untuk itu kritik dan saran yang membangun sangat diharapkan untuk kesempurnaan Tugas Akhir ini. Kritik dan saran atau pertanyaannya dapat diajukan *email* peneliti 12050314864@students.uin-suska.ac.id. Semoga laporan ini bermanfaat bagi kita semua. Akhir kata peneliti ucapkan terima kasih.

Pekanbaru, 26 Juni 2024

Peneliti,

UIN SUSKA RIAU

**MUHAMMAD FAUZI FAYYAD**

**NIM. 12050314864**



MUHAMMAD FAUZI FAYYAD Sistem Informasi <12050314864@students.uin-suska.ac.id>

# [IES 2024] Congratulation Your paper #1571024685 ('Application of AlexNet, EfficientNetV2B0, and VGG19 with Explainable AI for Cataract and Glaucoma Image Classification') - Accepted

Edas Helpdesk <helpdesk@edas.info>

17 Mei 2024 pukul 14.00

Kepada: Muhammad Fauzi Fayyad <12050314864@students.uin-suska.ac.id>, Mustakim Mustakim <mustakim@uin-suska.ac.id>

Dear Mr. Muhammad Fayyad:

Congratulations - We are pleased to inform you that your manuscript #1571024685 ('Application of AlexNet, EfficientNetV2B0, and VGG19 with Explainable AI for Cataract and Glaucoma Image Classification') has now been ACCEPTED by 2024 International Electronics Symposium (IES).

The evaluation of your paper and all comments from reviewers of your paper are enclosed to this message.

The reviews are below or can be found at <https://edas.info/showPaper.php?m=1571024685> using your EDAS login name [12050314864@students.uin-suska.ac.id](mailto:12050314864@students.uin-suska.ac.id).

Please follow the accepted procedures here <http://ies.pens.ac.id/>

We would like your cooperation with the double check of your paper.

(1) For the copyright: Please ensure you process the copyright. The IEEE e-copyright submission can be done in EDAS electronically at 'Copyright form'.

(2) For the paper final version: Please Strictly use and follow to IEEE template Manuscripts (Word Format): <http://www.ieee.org/conferences/publishing/templates.html> ; and follow the reviewer's comments to improve/revise your paper.

(3) Proofread your final manuscript thoroughly to confirm that it will require no revision.

(4) Please ensure that number of pages of your final paper is 4-8 pages.

(5) All papers have to go through the file conversion (become PDF file) offered by IEEE PDF eXpress. You can refer to the link here: <https://ieee-pdf-express.org/>. You will need the Conference ID to log in, which is: 63037X. After the conversion (become PDF file) offered by IEEE PDF eXpress successfully. You can upload PDF file paper final version in EDAS at 'Final manuscript'

(6) Please take notice that the Final Paper should be submitted by July 18, 2024.

(7) Most importantly, please ensure the similarity score is less than 20%. You can refer to EDAS to see the similarity score of your paper. According to IEEE regulations, any paper with a similarity score of more than 20% will be dropped and should be reported to IEEE. Please make sure your final paper follow this rule.

(8) The similarity score of final version is more than 20%, the paper will be dropped or cancelled to be presented at IES 2024.

(9) IEEE reserves the right to exclude a paper from distribution after the conference (e.g. removal from IEEE Xplore) if the paper is not presented at the conference.

We, IES 2024 organizer, are now planning the detail program and will inform you in coming weeks the information related to IES 2024.

We look forward to seeing you in Bali, Indonesia, or joining us virtually, on August 6-8, 2024.

Sincerely Yours,

Regard,  
Akhdar Alimudin, Ph.D  
General Chair

2024 International Electronics Symposium (IES)

Conference Website: <http://ies.pens.ac.id> || Email: [ies@pens.ac.id](mailto:ies@pens.ac.id)





- a. Pengutipan hanya untuk kepentingan pendidikan, penelitian, penulisan karya ilmiah, penyusunan laporan, penulisan kritik atau tinjauan suatu masa
  - b. Pengutipan tidak merugikan kepentingan yang wajar UIN Suska Riau.
2. Dilarang mengemukakan dan memperbanyak sebagian atau seluruh karya tulis ini dalam bentuk apapun tanpa izin UIN Suska Riau.

Lampiran Surat :

Nomor : Nomor 25/2021

Tanggal : 10 September 2021

#### SURAT PERNYATAAN

Saya yang bertandatangan di bawah ini :

Nama : Mehammad Fauzi Faggyad  
 NIM : 12050314864  
 Tempat/ Tgl. Lahir : Bengkulu / 19 Desember 1999  
 Fakultas/Pascasarjana : Sains dan Teknologi  
 Prodi : Sistem Informasi  
 Judul Disertasi/Thesis/Skripsi/Karya Ilmiah lainnya\*:

Application of AlexNet, EfficientNet V2 B0, and VGG19 with Explainable AI for Cataract and Glaucoma Image Classification

Menyatakan dengan sebenar-benarnya bahwa :

1. Penulisan ~~Disertasi/Tesis/Skripsi/Karya Ilmiah~~ lainnya\* dengan judul sebagaimana tersebut di atas adalah hasil pemikiran dan penelitian saya sendiri.
2. Semua kutipan pada karya tulis saya ini sudah disebutkan sumbernya.
3. Oleh karena itu Disertasi/Tesis/Skripsi/Karya Ilmiah lainnya\* saya ini, saya nyatakan bebas dari plagiat.
4. Apa bila dikemudian hari terbukti terdapat plagiat dalam penulisan Disertasi/Tesis/Skripsi/(Karya Ilmiah lainnya)\* saya tersebut, maka saya bersedia menerima sanksi sesuai peraturan peraturan perundang-undangan.

Demikian Surat Pernyataan ini saya buat dengan penuh kesadaran dan tanpa paksaan dari pihak manapun juga.

Pekanbaru, 26 Juni 2024

Yang membuat pernyataan

   
 Mehammad Fauzi Faggyad  
 NIM : 12050314864

\*pilih salah satu sesuai jenis karya tulis

# Application of AlexNet, EfficientNetV2B0, and VGG19 with Explainable AI for Cataract and Glaucoma Image Classification

1<sup>st</sup> Muhammad Fauzi Fayyad  
Department of Information System  
Faculty of Science and Technology  
Universitas Islam Negeri Sultan Syarif Kasim Riau  
Pekanbaru, Indonesia  
12050314864@students.uin-suska.ac.id

2<sup>nd</sup> Mustakim  
Department of Information System  
Faculty of Science and Technology  
Universitas Islam Negeri Sultan Syarif Kasim Riau  
Pekanbaru, Indonesia  
mustakim@uin-suska.ac.id

**Abstract**—The rapid integration of Artificial Intelligence (AI) has significantly improved healthcare outcomes, especially in ophthalmology. However, Deep learning algorithms are often called to as 'black-box' models, making interpreting decision processes difficult. The Explainable AI approach helps understand AI model predictions by explaining the decision-making process based on features. The research objective is to find the best model for classifying eye disease images through experiments using AlexNet, EfficientNetV2, and VGG19 architectures. The selected best model will be analyzed using Grad-CAM, enhancing transparency and interpretability in healthcare AI models. This study employs multi-class classification using AlexNet, EfficientNetV2B0, and VGG19 architectures to classify cataract, glaucoma, and normal fundus. Different holdout-validation techniques (70:30, 80:20, 90:10) and optimization strategies (Adam, AdamW, RMSProp, SGDM) are studied for effective disease classification. The experimental results found that the best-performing model, EfficientNetV2B0 with holdout 90:10 and RMSProp optimizer, outperformed other models in accurately classifying fundus images. The model demonstrated strong performance with high recall, precision, F1-score of 0.8969, 0.8970, 0.8969, and an accuracy rate of 89.77%. Grad-CAM analysis also identified unique features of each eye disease class, for example, cataracts. AI model is capable of detecting cataract characteristics through the level of opacity in the eye lens, underscoring its robust classification capabilities in eye disease diagnosis.

**Keywords**—cataract, deep learning, glaucoma, grad-cam, XAI

## I. INTRODUCTION

Artificial Intelligence (AI), machine learning, and deep learning are transforming many areas of healthcare, especially ophthalmology. Deep learning, a subset of machine learning, shows promising potential for enhancing clinical examination outcomes [1], [2]. Computer-Aided Diagnosis (CAD) is one such application in healthcare [3], with Convolutional Neural Networks (CNN) being the prominent choice for image analysis [4]. CNNs demonstrate high prediction accuracy, but their analogy as 'black-box models' makes decision interpretation challenging [5], [6], [7]. This lack of transparency hinders user trust and credibility in the model's decisions [8], [9]. Enhancing transparency and explainability in CNN decision-making can improve trust levels among healthcare professionals [3], [10].

The Explainable Artificial Intelligence (XAI) approach aids in understanding AI model predictions by explaining the decision-making process based on features [11], [12]. Critical aspects of XAI include ease of use, validity, robustness,

computational cost, the necessity of fine-tuning, and open-source availability [6]. Gradient-weighted Class Activation Mapping (Grad-CAM) is an effective XAI technique that visually highlights image regions contributing to AI model decisions [12]. According to Velden et al., Grad-CAM meets all critical aspects of XAI better than other methods [6]. Using XAI can assist in the decision-making process of AI models [13]. the impacts of eye diseases on eye health must be considered.

The eye is a sensory organ that transmits visual stimuli to the brain [14]. Among the numerous eye diseases, cataracts and glaucoma are the significant causes of blindness [15], [16]. Cataract is characterised by the opacity of the lens [17]. Meanwhile glaucoma is attributed to the gradual degeneration of retinal ganglion cells, resulting in optic nerve damage [18], [19]. Cataracts are associated with glaucoma. Both diseases tend to appear with the aging process [20], [21] and are correlated with some aetiological and iatrogenic factors [22].

The World Health Organization (WHO) reports that over two billion people globally suffer from near or distant visual impairment and one billion experiencing visual impairment from cataracts (94 million) and glaucoma (7.7 million) [23]. In Indonesia, the recent RAAB survey (2014-2016) found untreated cataracts as the primary cause of blindness and visual impairment in those over 50, accounting for 77.7% of cases [24]. The shortage of ophthalmologists, with only one doctor per 1000 people in 45% of WHO member countries, is a significant concern [1]. In 2019, Indonesia had 1152 ophthalmologists [25], far below the recommended ratio of 1:250000 population according to The Roadmap for Overcoming Visual Impairment in Indonesia 2017-2030 by the Indonesian Ministry of Health [26]. It puts pressure on doctors, impacting the quality and accessibility of eye care services.

Previous research by Arias-Serrano et al. (2023) achieved 92.06% accuracy in glaucoma and diabetic retinopathy detection using AlexNet with SGDM optimizer [27]. Imran et al. (2020) achieved 95.65% accuracy in cataract classification using an ensemble of CNN architectures and SVM [28]. De Zarzà et al. (2022) obtained F1-Scores of 96.6 (EfficientNet-B0) and 95.7 (EfficientNetV2-B3) in binary glaucoma detection with EfficientNet and Adam optimizer [29]. Gomez-Valverde et al. (2019) reported VGG19 with transfer learning as the best model for glaucoma and normal fundus classification, achieving a sensitivity of 87.01%, and specificity of 89.01% [18]. Junayed et al. (2021) developed

CataractNet for binary classification of cataracts and normal disease, outperforming Inception-V3, MobileNet, ResNet-50, VGG16, and VGG19 with an accuracy of 99.13% and f1-score of 99.07%[30].

Based on previous research described by the authors, many studies only perform binary classification. Therefore the authors propose modeling AlexNet, EfficientNetV2B0 and VGG19 with multi-class classification consisting of 3 classes namely cataract, glaucoma and normal. It implements a diverse range of Holdout-Validation techniques, including splits like 70:30, 80:20, and 90:10, to assess model robustness across different data partitions. Furthermore, it delves into the impact of multiple optimizers such as Adam, Adam with Weight Decay (AdamW), RMSProp and Stochastic Gradient Descent with Momentum (SGDM) on model performance, aiming to identify the most effective optimization strategies for accurate disease classification. This research uses Google Colab Pro and Python programming with Tesla T4 GPU.

## II. RESEARCH METHODOLOGY

A flowchart depicts the procedural framework outlining the research process from data collection to interpreting AI models for eye disease diagnosis. It aims to establish a clear structure and direction to achieve the stated objectives. Figure 1 illustrates the sequential stages of this research

### A. Data Collection

The dataset of fundus images was collected from a publicly available dataset on Kaggle called eye disease classification [31]. The dataset contains four labels: cataract, glaucoma, normal, and diabetic retinopathy. However, due to unique severity levels associated with diabetic retinopathy, only the cataract, glaucoma, and normal labels were used in this study. Previous research has classified diabetic retinopathy into five severity levels, ranging from 0 to 4 [4], [32]. This dataset consists of 3119 eye image data, with 1007 glaucoma eyes, 1038 cataract eyes, and 1074 normal eyes. The visualization of dataset images used in this research is depicted in Figure 2.

### B. Data Preprocessing

The preprocessing of fundus images involves two key steps, image normalization and augmentation. Image normalization adjusts pixel values to a standardized range between 0 and 1 [28], [33]. This process provides faster convergence during training and improves overall model generalization [34]. Moreover, image data augmentation is aimed at adding variation to the dataset while preserving essential image features [28], [35], [36], [37].

### C. Holdout Method

Holdout is a popular method for evaluating machine learning models [38]. It entails dividing the data into two sets: the testing and the training datasets [38], [39]. In this research, the holdout data division is based on ratios of 70:30, 80:20, and 90:10. This method is chosen for its simplicity and ability to provide less biased model estimation than other techniques[38].

### D. AlexNet

The AlexNet architecture was the pioneer of CNN algorithm introduced during the ImageNet Challenge competition in 2012 [35]. It is structured with 8 layers, including 5 convolutional layers and 3 fully-connected layers [40]. AlexNet introduced two significant innovations, using

the ReLU activation function and the inclusion of dropout layers to mitigate overfitting risks commonly encountered in deep learning architectures [35].



Fig. 1. Research Methodology



Fig. 2. Eye Fundus Images Dataset Visualization

### E. EfficientNetV2B0

EfficientNetV2 is a CNN architecture designed to improve training speed and parameter efficiency [32], [41], [42]. It is an enhanced version of EfficientNetV1, achieving accelerated model training through the utilization of Fused-MBConv and MBConv blocks [42]. The MBConv layer is the foundational structure of MobileNetV2 based on the inverted residual blocks [41]. EfficientNetV2 comprises 44 layers, consisting of 1 convolution layer, 10 Fused-MBConv layers, 30 MBConv layers, 1 convolution layer with max pool 2x2 layer and 1 fully-connected layer [42].

### F. VGG19

The VGG19 architecture was developed in 2014 by researchers at the Oxford Visual Geometry Group [4], [35]. The primary difference between VGG16 and VGG19 is the number of convolution layers; VGG16 comprises 16 convolution layers, while VGG19 incorporates 19 convolution layers [4]. The advantage of VGG19 lies in its sequential block design, where convolution layers are arranged in a sequential manner to minimize spatial information loss [4]. VGG19 consists of 19 layers, including 16 convolutional layers and 2 fully-connected layers [43].

### G. Optimizers

The optimizer is crucial in increasing the model's accuracy [44]. Its main task is updating the weights to reduce the loss function's value [44], [45]. Optimizers significantly impact convergence during training, particularly in transfer learning settings [4]. The optimizers applied in this research are Adam, SGDM, RMSProp and AdamW.

## H. Evaluation Metrics

According to Nauta et al. (2023), evaluation metrics are used to estimate the performance of predictive models [46]. Furthermore, the models will be evaluated with the confusion matrix technique. The confusion matrix provides insights into the classifier's performance on the designated testing dataset [47]. Moreover, the efficiency of the modeling process will be estimated based on the duration of model training. The performance evaluation of classification models can be calculated using various metrics, such as accuracy, precision, recall, and F1-score, which can be formulated using the Eq. (1), Eq. (2), Eq. (3), and Eq. (4) [14], [35], [48], [49]:

$$Accuracy = \frac{TP + TN}{TP + TN + FP + FN} \quad (1)$$

$$Precision = \frac{TP}{TP + FP} \quad (2)$$

$$Recall = \frac{TP}{TP + FN} \quad (3)$$

$$F1\ Score = 2 \times \frac{Precision \times Recall}{Precision + Recall} \quad (4)$$

Accuracy validates correct model classifications [28], [35]. Precision measures true positive predictions out of actual positive instances [28], while recall quantifies correctly classified data with true positive values [28]. F1-score represents the harmonic mean of precision and recall [35].

### I. Grad-CAM

The Grad-CAM method is an advancement of the original Class Activation Mapping (CAM) method [11]. Also, it is a saliency method that calculates the sensitivity level based on gradient [9]. This procedure generates weighted gradient activation maps using the gradient concept as it progresses towards the last convolutional layer [3]. According to Velden et al, Grad-CAM complies with all the important aspects of the XAI approach when compared to other XAI approaches [6]. Eq. (5) and Eq. (6) define the Grad-CAM process [5]:

$$w_k^c = \frac{1}{s} \sum_i \sum_j \frac{\partial y^c}{\partial A_{ij}^k} \quad (5)$$

$$L_{Grad-CAM}^c = \sigma(w_k^c * A^k) \quad (6)$$

## III. RESULTS AND DISCUSSION

Based on the data collection phase, the total data for the three classes is 3119 fundus images. In the deep learning framework, the dataset is separated into three parts: training, validation and testing. Furthermore, data division was performed using the holdout technique with ratios of 70:30, 80:20, and 90:10, detailed in Table I.

Afterward, the data preprocessing process starts with image normalization. Followed by augmentation to enrich data diversity. In this research, two transformation techniques were used: rotating the images by 45° and flipping the images vertically. The composition of augmentation data described in Table II, the data augmentation process began by rotating the images by 45 degrees. Next the images were flipped vertically, these transformations were applied to both the original training data and the 45-degree rotated images. Finally, the results from all four sources the original training data, 45-degree rotated images, vertically flipped images, and

combined 45-degree rotated and vertically flipped images were merged. Furthermore, the detailed hyperparameter settings for the CNN architecture modelling process are provided in Table III.

The models will then be evaluated using the confusion matrix technique described in Table IV, V and VI. In Table IV, AlexNet's precision, recall, and F1-score averaged 0.7764 at holdout ratios of 70:30 and 80:20 but improved to 0.8300 using holdout 90:10. Table V shows VGG19's consistent performance at 0.8450 across all optimizers, with optimal results using the Adam optimizer and holdout 90:10.

TABLE I. DATASET DISTRIBUTION USING HOLDOUT TECHNIQUES

Holdout	Class	80:20		Data Testing
		Data Training	Data Validation	
70:30	Cataract	580	146	312
	Glaucoma	563	141	303
	Normal	600	151	323
80:20	Cataract	664	166	208
	Glaucoma	644	161	202
	Normal	687	172	215
90:10	Cataract	747	187	104
	Glaucoma	724	182	101
	Normal	772	194	108

TABLE II. AUGMENTATION COMPOSITION ON TRAINING DATASET

Holdout	Class	Before Augmentation	After Augmentation	Total
70:30	Cataract	580	2320	6972
	Glaucoma	563	2252	
	Normal	600	2400	
80:20	Cataract	664	2656	7980
	Glaucoma	644	2576	
	Normal	687	2748	
90:10	Cataract	747	2988	8972
	Glaucoma	724	2896	
	Normal	772	3088	

TABLE III. HYPERPARAMETER SETTINGS

Parameter Name	Parameter Setting	Value
Adam	Learning rate	0.0001
AdamW	Learning rate	0.0001
	Weight decay	0.0001
RMSProp	Learning rate	0.0001
SGDM	Learning rate	0.0001
	Momentum	0.99
	Nesterov momentum	True
EarlyStopping	Patience	10
ModelCheckpoint	Save best only	True
	Save weights only	True
ReduceLROnPlateau	Factor	0.3
	Patience	4
	Min_lr	0.00001

TABLE IV. PERFORMANCE EVALUATION OF ALEXNET ARCHITECTURES

Holdout	Optimizers	Recall	Precision	F1-Score
70:30	RMSProp	0.7872	0.7857	0.7855
	SGDM	0.7909	0.7914	0.7905
	Adam	0.7882	0.7879	0.7879
	AdamW	0.7894	0.7885	0.7888
80:20	RMSProp	0.7806	0.7854	0.7801
	SGDM	0.7777	0.7820	0.7778

Holdout	Optimizers	Recall	Precision	F1-Score
90:10	Adam	0.7822	0.7869	0.7817
	AdamW	0.7775	0.7824	0.7775
	RMSProp	0.8293	0.8332	0.8297
	SGDM	0.8264	0.8268	0.8261
	Adam	0.8304	0.8297	0.8299
	AdamW	<b>0.8331</b>	<b>0.8331</b>	<b>0.8329</b>

TABLE V. PERFORMANCE EVALUATION OF VGG19 ARCHITECTURES

Holdout	Optimizers	Recall	Precision	F1-Score
70:30	RMSProp	0.8404	0.8394	0.8390
	SGDM	0.8386	0.8392	0.8373
	Adam	0.8398	0.8406	0.8385
	AdamW	0.8496	0.8500	0.8483
80:20	RMSProp	0.8549	0.8563	0.8551
	SGDM	0.8485	0.8494	0.8485
	Adam	0.8501	0.8514	0.8503
	AdamW	0.8514	0.8550	0.8518
90:10	RMSProp	0.8482	0.8534	0.8504
	SGDM	0.8452	0.8460	0.8445
	Adam	<b>0.8772</b>	<b>0.8795</b>	<b>0.8773</b>
	AdamW	0.8546	0.8571	0.8538

TABLE VI. PERFORMANCE EVALUATION OF EFFICIENTNETV2B0 ARCHITECTURE

Holdout	Optimizers	Recall	Precision	F1-Score
70:30	RMSProp	0.8746	0.8749	0.8748
	SGDM	0.8852	0.8855	0.8852
	Adam	0.8836	0.8840	0.8837
	AdamW	0.8857	0.8855	0.8856
80:20	RMSProp	0.8731	0.8761	0.8740
	SGDM	0.8807	0.8821	0.8811
	Adam	0.8774	0.8807	0.8782
	AdamW	0.8826	0.8856	0.8835
90:10	RMSProp	<b>0.8969</b>	<b>0.8970</b>	<b>0.8969</b>
	SGDM	0.8875	0.8878	0.8876
	Adam	0.8869	0.8874	0.8865
	AdamW	0.8937	0.8944	0.8939

Table VI demonstrates EfficientNetV2B0's excellent performance at 0.8833, outperforming other models. The best model is EfficientNetV2B0 with RMSProp and holdout 90:10, which attains recall, precision, and f1-score of 0.8969, 0.8970, and 0.8969. These results show the importance of data distribution in model evaluation

In Table VII, model training times are presented. AlexNet had the shortest training time due to its simpler CNN layer structure. EfficientNetV2B0 trained efficiently with holdout 70:30 using RMSProp, completing training in 3409.674 seconds. Comparatively, the best model, EfficientNetV2B0 with holdout ratio 90:10 using RMSProp, took a total of 6045.734 seconds, indicating an additional 2636.06 seconds compared to the 70:30 Holdout ratio, 1.77 times longer duration for training.

TABLE VII. TRAINING TIME DURATION OF CNN ARCHITECTURES

Model	Optimizer	Training Time (s)		
		70:30	80:20	90:10
AlexNet	RMSProp	3793.204	5678.458	5945.515
	SGDM	3124.730	5714.298	6114.709
	Adam	3707.632	4664.140	5845.171
	AdamW	<b>2499.415</b>	5150.772	4360.151

Model	Optimizer	Training Time (s)		
		70:30	80:20	90:10
VGG19	RMSProp	5603.105	6194.264	6384.201
	SGDM	5970.255	6377.984	6495.860
	Adam	3426.189	5637.703	6377.040
	AdamW	4660.264	5751.001	6485.122
EfficientNetV2B0	RMSProp	<b>3409.674</b>	5907.824	<b>6045.734</b>
	SGDM	5602.670	6045.904	6105.276
	Adam	3692.476	5482.753	6270.904
	AdamW	3612.532	5810.205	5856.201

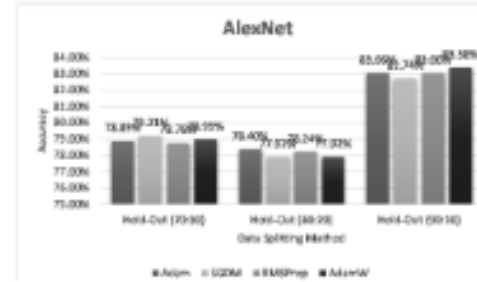

Fig. 3. Accuracy Bar Chart of AlexNet Variants

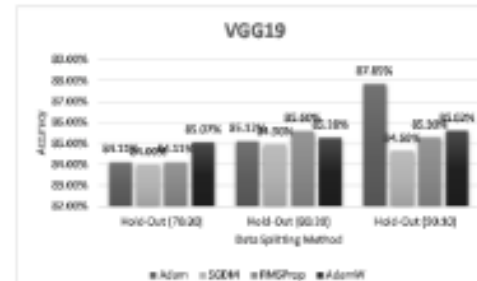

Fig. 4. Accuracy Bar Chart of VGG19 Variants

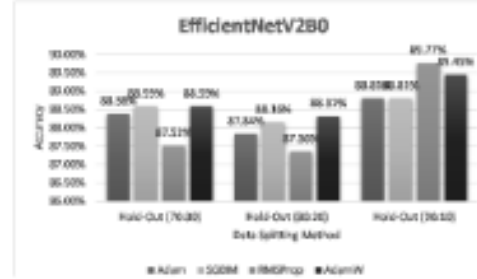

Fig. 5. Accuracy Bar Chart of EfficientNetV2B0 Variants

The evaluation results of deep learning modelling, assessed using accuracy metrics, are depicted in Figures 3, 4, and 5. Figure 5 specifically illustrates the outcomes of the EfficientNetV2B0 experiment, revealing that the optimal model was achieved using the holdout 90:10 and the RMSProp optimizer, with an accuracy of 89.77%.

Moreover, Figure 6 explains the confusion matrix analysis of EfficientNetV2B0 using the holdout 90:10 and RMSProp optimizer, revealing notable discrepancies in performance across different classes. The model demonstrates high performance for cataract and normal cases, it shows lower performance in identifying glaucoma cases, with 10 cases (9.90%) misclassified as normal and 6 cases (5.94%) misclassified as cataract. Moreover, The model classification performance of each class measured by Recall values are

84.16% for glaucoma, 93.27% for cataract, and 91.67% for Normal.

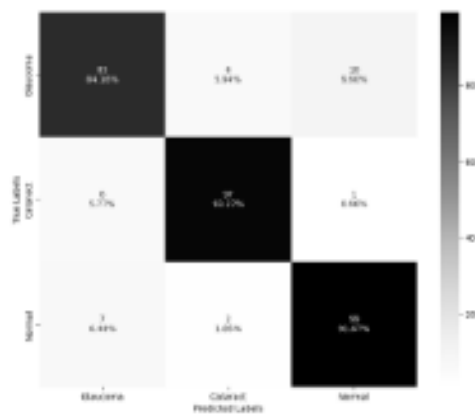

Fig. 6. Confusion Matrix of EfficientNetV2B0 with RMSProp.

Furthermore, We implement the EfficientNetV2B0 as the best model with an XAI approach. Using Grad-CAM for explainability, we identify critical areas for diagnosing cataracts, glaucoma, and normal eye conditions. A method for evaluating XAI techniques is required to assess the quality of AI interpretation. We used a function-based evaluation method, which assesses explanation quality without human assistance, but with validated proxies [6], [9]. These proxies might encompass metrics confirmed by human users [6]. Firstly, we sought validated proxies from previous research that are relevant to cataracts and glaucoma. Subsequently, we identified several studies that define validated proxies from reputable sources as the standard for evaluating XAI [17], [16], [18]. We then applied these proxies to evaluate the model using an XAI approach.

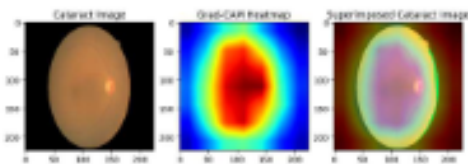

Fig. 7. Explainable Cataract Region Analysis

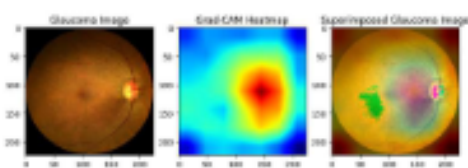

Fig. 8. Explainable Glaucoma Region Analysis

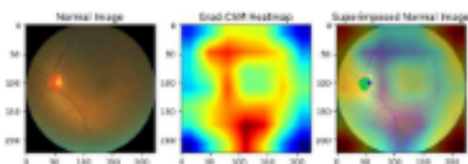

Fig. 9. Explainable Normal Region Analysis

Figures 7, 8, and 9 demonstrate the critical areas for diagnosis highlighted by our XAI techniques. These regions, marked in red on the Grad-CAM heatmap correspond to areas of interest identified for cataract, glaucoma, and normal eye conditions, respectively. The superimposed image is a

composite image created by overlaying the Grad-CAM heatmap onto the original class image. This superimposition serves important purposes in our XAI approach namely visual clarity, contextual relevance, and enhanced interpretability. The superimposed heatmaps highlight regions of the fundus images that are critical for diagnosis.

Tongren Hospital introduced a direct method for cataract detection, estimating opacity in fundus images [17]. In Figure 7, the AI model demonstrates its ability to identify cataracts by analysing the blurriness in fundus images, aligning with these critical features for cataract detection. Moreover, to diagnose glaucoma involves assessing cupping changes in fundus images, measured by the Cup-to-Disk Ratio (CDR) and Reduction in the Neuro-Retinal Rim (NRR) [16]. First, The value of CDR is 0.3 for a healthy eye, 0.4 to 0.7 for mild glaucoma, and above 0.7 for moderate/severe glaucoma [16]. Second, The NRR area refers to the region between the Optic Disc (OD) and the Optic Cup (OC) [16]. It is verified with Inferior being thicker than Superior, thicker than Nasal, and thicker than Temporal, known as the ISNT Rule [16], [18]. The thickness levels in each region of the NRR area should follow a decreasing order, as seen in Eq. (7) [16]:

$$I > S > N > T \quad (7)$$

In Figure 8, the AI model focuses on the enlarged OC area, implying a high CDR value. This can be observed through the superimposed glaucoma image, which highlights the OC and OD areas, with OC marked in red and enlarged. The method to determine the ISNT size in the eye is as follows: Inferior is located below the OC, Superior is above the OC, Nasal is to the right of the OC, and Temporal is to the left of the OC. Referring to these ISNT rules, the inferior region below the OC appears smaller, contradicting the ISNT rule. This observations underscore the AI model's capacity to discern intricate features crucial for detecting glaucoma. In Figure 9, the AI model annotates the OC is smaller compared to the OD, along with the NRR area adhering to the ISNT Rule, signifying a healthy eye. In addition, the model recognizes other features like arteries and veins since these elements are prominently visible in the normal fundus image.

#### IV. CONCLUSION

From the findings of the research experiment, the AlexNet, EfficientNetV2B0, and VGG19 architectures work effectively in classifying images of cataract and glaucoma eye diseases. The data distribution technique significantly affects model evaluation, emphasizing the advantages of using larger training datasets. Among these architectures, the best-performing model obtained EfficientNetV2B0 with holdout 90:10 and RMSProp. It attained a recall, precision, f1-score of 0.8969, 0.8970, 0.8969, an accuracy of 89.77%, and a training time of 6045.734 seconds. Moreover, the best model identifies unique features for each eye disease class using Grad-CAM analysis, indicating strong performance in eye disease classification.

Future research should focus the accuracy and reliability of eye disease classification models by exploring ensemble techniques like CNN stacking and incorporating robust architectures such as XGBoost, LightGBM, and CatBoost in the final classification layer. We can also using high-quality hospital datasets and advanced healthcare equipment to improve model generalization and clinical applicability. Additionally, implementing preprocessing techniques like

Adaptive Histogram Equalization (AHE), Contrast Limited Adaptive Histogram Equalization (CLAHE), and Vessel Segmentation are beneficial for enhancing image quality and facilitating precise feature extraction.

#### REFERENCES

- [1] N. Anton *et al.*, "Comprehensive Review on the Use of Artificial Intelligence in Ophthalmology and Future Research Directions," *Diagnostics*, vol. 13, no. 1, Jan. 2023, doi: 10.3390/diagnostics13010100.
- [2] S. I. Pao, H. Z. Lin, K. H. Chien, M. C. Tai, J. T. Chen, and G. M. Lin, "Detection of Diabetic Retinopathy Using Bichannel Convolutional Neural Network," *J Ophthalmol*, vol. 2020, 2020, doi: 10.1155/2020/9139713.
- [3] A. Singh, S. Sengupta, and V. Lakshminarayanan, "Explainable deep learning models in medical image analysis," *J Imaging*, vol. 6, no. 6, Jun. 2020, doi: 10.3390/JIMAGING6060052.
- [4] I. Kandel and M. Castelli, "Transfer learning with convolutional neural networks for diabetic retinopathy image classification. A review," *Applied Sciences (Switzerland)*, vol. 10, no. 6, Mar. 2020, doi: 10.3390/app10062021.
- [5] X. Bai *et al.*, "Explainable deep learning for efficient and robust pattern recognition: A survey of recent developments," *Pattern Recognit*, vol. 120, Dec. 2021, doi: 10.1016/j.patcog.2021.108102.
- [6] B. H. M. van der Velden, H. J. Kuijff, K. G. A. Gilhuijs, and M. A. Viergever, "Explainable artificial intelligence (XAI) in deep learning-based medical image analysis," *Med Image Anal*, vol. 79, Jul. 2022, doi: 10.1016/j.media.2022.102470.
- [7] S. Oh, Y. Park, K. J. Cho, and S. J. Kim, "Explainable Machine Learning Model for Glaucoma Diagnosis and Its Interpretation," *Diagnostics*, vol. 11, no. 3, 2021, doi: <https://doi.org/10.3390/diagnostics11030510>.
- [8] J. Lötsch, D. Kringel, and A. Utsch, "Explainable Artificial Intelligence (XAI) in Biomedicine: Making AI Decisions Trustworthy for Physicians and Patients," *BioMedInformatics*, vol. 2, no. 1, pp. 1–17, Mar. 2022, doi: 10.3390/biomedinformatics2010001.
- [9] E. Tjoa and C. Guan, "A Survey on Explainable Artificial Intelligence (XAI): Toward Medical XAI," *IEEE Trans Neural Netw Learn Syst*, vol. 32, no. 11, pp. 4793–4813, Nov. 2021, doi: 10.1109/TNNLS.2020.3027314.
- [10] Y. Zhang, Y. Weng, and J. Lund, "Applications of Explainable Artificial Intelligence in Diagnosis and Surgery," *Diagnostics*, vol. 12, no. 2, Feb. 2022, doi: 10.3390/diagnostics12020237.
- [11] H. W. Loh, C. P. Ooi, S. Seoni, P. D. Barua, F. Molinari, and U. R. Acharya, "Application of explainable artificial intelligence for healthcare: A systematic review of the last decade (2011–2022)," *Comput Methods Programs Biomed*, vol. 226, Nov. 2022, doi: 10.1016/j.cmpb.2022.107161.
- [12] S. Suara, A. Jha, P. Sinha, and A. A. Sekh, "Is Grad-CAM Explainable in Medical Images?," *arXiv preprint arXiv:2307.10506*, 2023, doi: <https://doi.org/10.48550/arXiv.2307.10506>.
- [13] M. Shah, P. Podhiyar, K. Parmar, J. Patel, S. Panesar, and K. Raja, "Recent Challenges in Medical Science using Machine Learning Techniques: A Review," in *2023 7th International Conference on I-SMAC (IoT in Social, Mobile, Analytics and Cloud) (I-SMAC)*, 2023, pp. 516–523, doi: 10.1109/I-SMAC58438.2023.10290424.
- [14] M. Aamir *et al.*, "An Adoptive Threshold-Based Multi-Level Deep Convolutional Neural Network for Glaucoma Eye Disease Detection and Classification," *Diagnostics*, vol. 10, no. 8, Aug. 2020, doi: 10.3390/diagnostics10080602.
- [15] W. M. D. W. Zaki, H. A. Motalib, L. A. Ramlan, A. Hussain, and A. Mustapha, "Towards a Connected Mobile Cataract Screening System: A Future Approach," *J Imaging*, vol. 8, no. 2, Feb. 2022, doi: 10.3390/jimaging8020041.
- [16] S. Pathan, P. Kumar, R. M. Pai, and S. V. Bhandary, "Automated segmentation and classification of retinal features for glaucoma diagnosis," *Biomed Signal Process Control*, vol. 63, Jan. 2021, doi: 10.1016/j.bspc.2020.102244.
- [17] L. Cao, H. Li, Y. Zhang, L. Zhang, and L. Xu, "Hierarchical method for cataract grading based on retinal images using improved Haar wavelet," *Information Fusion*, vol. 53, pp. 196–208, 2020, doi: <https://doi.org/10.1016/j.inffus.2019.06.022>.
- [18] J. J. Gómez-Valverde *et al.*, "Automatic glaucoma classification using color fundus images based on convolutional neural networks and transfer learning," *Biomed Opt Express*, vol. 10, no. 2, p. 892, Feb. 2019, doi: 10.1364/boe.10.000892.
- [19] R. Hemelings *et al.*, "Accurate prediction of glaucoma from colour fundus images with a convolutional neural network that relies on active and transfer learning," *Acta Ophthalmol*, vol. 98, no. 1, pp. e94–e100, Feb. 2020, doi: 10.1111/aos.14193.
- [20] D. Landau Prat *et al.*, "Glaucoma Prediction Models Based on Ocular and Systemic Findings," *Ophthalmic Res*, vol. 67, no. 1, pp. 29–38, 2024, doi: 10.1159/000535879.
- [21] Z. Xiao, W. Wu, Q. Zhao, X. Liang, J. Luo, and D. Ding, "Association of Glaucoma and Cataract with Incident Dementia: A 5-Year Follow-Up in the Shanghai Aging Study," *Journal of Alzheimer's Disease*, vol. 76, no. 2, pp. 529–537, 2020, doi: 10.3233/JAD-200295.
- [22] S. E. Skalicky, K. R. Martin, E. Fenwick, J. G. Crowston, I. Goldberg, and P. McCluskey, "Cataract and quality of life in patients with glaucoma," *Clin Exp Ophthalmol*, vol. 43, no. 4, pp. 335–341, May 2015, doi: 10.1111/ceo.12454.
- [23] World Health Organization, "Blindness and vision impairment," WHO Reports. Accessed: Apr. 25, 2024. [Online]. Available: <https://www.who.int/news-room/fact-sheets/detail/blindness-and-visual-impairment>
- [24] R. B. J. Simanjuntak, Y. Fu'adah, R. Magdalena, S. Saidah, A. B. Wiratama, and I. D. S. Ubaidah, "Cataract Classification Based on Fundus Images Using Convolutional Neural Network," *JOIV: International Journal on Informatics Visualization*, vol. 6, no. 1, pp. 33–38, 2022, doi: <https://dx.doi.org/10.30630/joiv.6.1.856>.
- [25] Ministry of Health, "IAPB," The International Agency for the Prevention of Blindness Vision Atlas Indonesia. Accessed: Apr. 25, 2024. [Online]. Available: <https://www.iapb.org/learn/vision-atlas/magnitude-and-projections/countries/indonesia>
- [26] Ministry of Health, *The Roadmap for Overcoming Visual Impairment in Indonesia 2017-2030*. Jakarta: Directorate General of Disease Prevention and Control Indonesia, 2018.
- [27] I. Arias-Serrano *et al.*, "Artificial intelligence based glaucoma and diabetic retinopathy detection using MATLAB — retained AlexNet convolutional neural network," *F1000Res*, vol. 12, p. 14, Jan. 2023, doi: 10.12688/f1000research.122288.1.
- [28] A. Imran, J. Li, Y. Pei, F. Akhtar, J. J. Yang, and Y. Dang, "Automated identification of cataract severity using retinal fundus images," *Comput Methods Biomech Biomed Eng Imaging Vis*, vol. 8, no. 6, pp. 691–698, 2020, doi: 10.1080/21681163.2020.1806733.
- [29] I. De Zarzà, J. De Curtò, and C. T. Calafate, "Detection of glaucoma using three-stage training with EfficientNet," *Intelligent Systems with Applications*, vol. 16, pp. 2667–3053, 2022, doi: 10.24433/CO.8342269.v1.
- [30] M. S. Junayed, M. B. Islam, A. Sadeghzadeh, and S. Rahman, "CataractNet: An automated cataract detection system using deep learning for fundus images," *IEEE Access*, vol. 9, pp. 128799–128808, 2021, doi: 10.1109/ACCESS.2021.3112938.
- [31] Guna Venkat Doddi, "Eye Disease Classification," Kaggle. Accessed: Apr. 25, 2024. [Online]. Available: <https://www.kaggle.com/datasets/gunavenkatdoddi/eye-diseases-classification>
- [32] Z. Hai *et al.*, "A novel approach for intelligent diagnosis and grading of diabetic retinopathy," *Comput Biol Med*, vol. 172, Apr. 2024, doi: 10.1016/j.compbiomed.2024.108246.
- [33] Z. Li, Y. He, S. Keel, W. Meng, R. T. Chang, and M. He, "Efficacy of a Deep Learning System for Detecting Glaucomatous Optic Neuropathy Based on Color Fundus Photographs," *Ophthalmology*, vol. 125, no. 8, pp. 1199–1206, Aug. 2018, doi: 10.1016/j.ophtha.2018.01.023.
- [34] L. Huang, J. Qin, Y. Zhou, F. Zhu, L. Liu, and L. Shao, "Normalization Techniques in Training DNNs: Methodology, Analysis and Application," *IEEE Trans Pattern Anal Mach Intell*, vol. 45, no. 8, pp. 10173–10196, 2023, doi: 10.1109/TPAMI.2023.3250241.
- [35] J. Latif, S. Tu, C. Xiao, S. Ur Rehman, A. Imran, and Y. Latif, "ODGNet: a deep learning model for automated optic disc localization and glaucoma classification using fundus images," *SN*

*Appl Sci*, vol. 4, no. 4, Apr. 2022, doi: 10.1007/s42452-022-04984-3.

- [36] O. Ouda, E. Abdelmaksoud, A. A. Abd El-Aziz, and M. Elmogy, "Multiple Ocular Disease Diagnosis Using Fundus Images Based on Multi-Label Deep Learning Classification," *Electronics (Switzerland)*, vol. 11, no. 13, Jul. 2022, doi: 10.3390/electronics11131966.
- [37] D. Mirzania, A. C. Thompson, and K. W. Muir, "Applications of deep learning in detection of glaucoma: A systematic review," *Eur J Ophthalmol*, vol. 31, no. 4, pp. 1618–1642, Jul. 2021, doi: 10.1177/1120672120977346.
- [38] B. Nouhaila, B. D. Taoufiq, and N. Benayad, "An Intelligent Approach based on the Combination of the Discrete Wavelet Transform, Delta Delta MFCC for Parkinson's Disease Diagnosis," *International Journal of Advanced Computer Science and Applications*, vol. 13, no. 4, pp. 562–571, 2022, doi: 10.14569/IJACSA.2022.0130466.
- [39] S. Moutari and J. E. Moore, "An ensemble-based approach for estimating personalized intraocular lens power," *Sci Rep*, vol. 11, no. 1, Dec. 2021, doi: 10.1038/s41598-021-02288-x.
- [40] T. Shanthy and R. S. Sabeenian, "Modified Alexnet architecture for classification of diabetic retinopathy images," *Computers and Electrical Engineering*, vol. 76, pp. 56–64, Jun. 2019, doi: 10.1016/j.compeleceng.2019.03.004.
- [41] S. Tummala, V. S. G. Thadikemalla, S. Kadry, M. Sharaf, and H. T. Rauf, "EfficientNetV2 Based Ensemble Model for Quality Estimation of Diabetic Retinopathy Images from DeepDRiD," *Diagnostics*, vol. 13, no. 4, Feb. 2023, doi: 10.3390/diagnostics13040622.
- [42] M. Tan and Q. Le, "Efficientnetv2: Smaller models and faster training," in *International conference on machine learning*, PMLR, 2021, pp. 10096–10106.
- [43] B. Goutam, M. F. Hashmi, Z. W. Geem, and N. D. Bokde, "A Comprehensive Review of Deep Learning Strategies in Retinal Disease Diagnosis Using Fundus Images," *IEEE Access*, vol. 10, pp. 57796–57823, 2022, doi: 10.1109/ACCESS.2022.3178372.
- [44] E. Hassan, M. Y. Shams, N. A. Hikal, and S. Elmougy, "The effect of choosing optimizer algorithms to improve computer vision tasks: a comparative study," *Multimed Tools Appl*, vol. 82, no. 11, pp. 16591–16633, May 2023, doi: 10.1007/s11042-022-13820-0.
- [45] D. Choi, C. J. Shallue, Z. Nado, J. Lee, C. J. Maddison, and G. E. Dahl, "On empirical comparisons of optimizers for deep learning," *arXiv preprint arXiv:1910.05446*, 2019, doi: <https://doi.org/10.48550/arXiv.1910.05446>.
- [46] M. Nauta *et al.*, "From Anecdotal Evidence to Quantitative Evaluation Methods: A Systematic Review on Evaluating Explainable AI," *ACM Comput Surv*, vol. 55, no. 13, Jul. 2023, doi: 10.1145/3583558.
- [47] S. Goel *et al.*, "Deep Learning Approach for Stages of Severity Classification in Diabetic Retinopathy Using Color Fundus Retinal Images," *Math Probl Eng*, vol. 2021, 2021, doi: 10.1155/2021/7627566.
- [48] N. Gour and P. Khanna, "Multi-class multi-label ophthalmological disease detection using transfer learning based convolutional neural network," *Biomed Signal Process Control*, vol. 66, Apr. 2021, doi: 10.1016/j.bspc.2020.102329.
- [49] J. He, C. Li, J. Ye, Y. Qiao, and L. Gu, "Multi-label ocular disease classification with a dense correlation deep neural network," *Biomed Signal Process Control*, vol. 63, Jan. 2021, doi: 10.1016/j.bspc.2020.102167.



## LAMPIRAN A

### HASIL WAWANCARA

Wawancara dilakukan pada tanggal 3 Mei 2024 di Poli Mata Rumah Sakit Umum Daerah (RSUD) Arifin Achmad Provinsi Riau kepada salah satu dokter spesialis mata dengan profil sebagai berikut :

Nama: dr. Yulia Wardany, Sp.M

Riwayat Pendidikan:

- Pendidikan Kedokteran Umum Universitas Diponegoro, Tahun 2005.
- Pendidikan Spesialis Mata Universitas Gadjah Mada, Tahun 2015.

Pengalaman Praktek: 9 Tahun

Transkrip wawancara:

1. Penyakit apa yang sering dialami pasien? Dan keluhan seperti apa yang sering disampaikan pasien?

Jawab: Kelainan refraksi, rabun jauh, rabun dekat, infeksi, katarak, diabetik retinopati, dan glaukoma.

2. Pasien usia berapa yang sering berobat ke poli mata dan biasanya mengidap penyakit apa?

Jawab: Bervariasi tergantung kasus penyakit yang diidap pasien.

3. Apa itu penyakit Katarak dan Glaukoma?

Jawab:

Katarak: Penurunan tajamnya penglihatan di bagian media refraktor, harus dibersihkan media refraktornya dengan lensa buatan.

Glaukoma: Kerusakan syaraf sehingga tidak dapat disembuhkan.

4. Apa saja gejala/ciri-ciri penderita penyakit Katarak dan Glaukoma?

Jawab:

Gejala-gejala pasien penderita penyakit katarak:

- Penglihatan kabur seperti melihat di dalam asap/kabut
- Terjadi pada pasien berusia tua
- Mata tidak merah dan tidak nyeri

Gejala-gejala pasien penderita penyakit Glaukoma:

- Penglihatan kabur seperti melihat di dalam terowongan (sempit)



- Umum terjadi pada pasien berusia 40 tahun ke atas
- Mata terang

Glaukoma akut: Mata merah dan tidak bisa menggunakan foto fundus (penyakit berat)

Bagaimana cara dokter melakukan diagnosis bahwa penyakit yang dialami pasien adalah Glaukoma dan Katarak?

Jawab:

Cara diagnosis pasien pengidap penyakit katarak:

- Mengukur ketajaman penglihatan mata menggunakan Snellen Chart
- Melihat struktur bola mata (Slit-lamp)
- Mengukur lensa buatan (IOL Master)

Cara diagnosis pasien pengidap penyakit Glaukoma:

- Mengukur ketajaman penglihatan mata menggunakan Snellen Chart
- Melihat struktur bola mata (Slit-lamp)
- Melihat citra fundus retina (DRS Non-Mydriatic Digital Fundus Camera)

#### Hak Cipta Dilindungi Undang-Undang

1. Dilarang mengutip sebagian atau seluruh karya tulis ini tanpa mencantumkan dan menyebutkan sumber:
  - a. Pengutipan hanya untuk kepentingan pendidikan, penelitian, penulisan karya ilmiah, penyusunan laporan, penulisan kritik atau tinjauan suatu masa
  - b. Pengutipan tidak merugikan kepentingan yang wajar UIN Suska Riau.
2. Dilarang mengumumkan dan memperbanyak sebagian atau seluruh karya tulis ini dalam bentuk apapun tanpa izin UIN Suska Riau.

## LAMPIRAN B

### FOTO DOKUMENTASI

#### B.1 Dokumentasi Wawancara Kepada Dokter



#### B.2 Dokumentasi Alat Digital Fundus Camera



- Hak Cipta Dilindungi Undang-Undang**
1. Dilarang mengutip sebagian atau seluruh karya tulis ini tanpa mencantumkan dan menyebutkan sumber:
    - a. Pengutipan hanya untuk kepentingan pendidikan, penelitian, penulisan karya ilmiah, penyusunan laporan, penulisan kritik atau tinjauan suatu masa
    - b. Pengutipan tidak merugikan kepentingan yang wajar UIN Suska Riau.
  2. Dilarang mengumumkan dan memperbanyak sebagian atau seluruh karya tulis ini dalam bentuk apapun tanpa izin UIN Suska Riau.



## LAMPIRAN C

## SURAT PENGANTAR IZIN ETIK PENELITIAN



UIN SUSKA RIAU

KEMENTERIAN AGAMA REPUBLIK INDONESIA  
UNIVERSITAS ISLAM NEGERI SULTAN SYARIF KASIM RIAU  
FAKULTAS SAINS DAN TEKNOLOGI

كلية العلوم و التكنولوجيا

FACULTY OF SCIENCES AND TECHNOLOGY

Jl. H.R. Soebrandas No. 155 KM. 15 Tuah Madani - Pekanbaru 28293 PO.Box. 1004 Telp.(0761) 589026 - 589027  
Fax. (0761) 589 025 Web. www.uin-suska.ac.id, Email : faste@uin-suska.ac.id

Nomor : B- 10539 /F.V/PP.00.9/ 11/2023  
Sifat : Penting  
Hal : Permohonan Pengantar Izin Etik Penelitian

Pekanbaru, 16 November 2023

Kepada Yth.  
Pimpinan Sekolah Tinggi Ilmu Kesehatan  
Payung Negeri Pekanbaru  
Jl. Tamtama No.6 Labuh Baru, Pekanbaru

*Assalamu 'alaikum Wr. Wb.*

Dengan hormat, sehubungan telah dimulainya mata kuliah Tugas Akhir pada Fakultas Sains dan Teknologi UIN Suska Riau, Kami bermaksud mengirimkan mahasiswa :

Nama : Muhammad Fauzi Fayyad  
NIM : 12050314864  
Fakultas : Sains dan Teknologi  
Program Studi / Smt : Sistim Informasi/7  
No. HP / E-mail : 08127607065/12050314864@students.uin-suska.ac.id

untuk pengambilan data yang sangat dibutuhkan dalam Tugas Akhir mahasiswa tersebut yang berjudul "**Penerapan Arsitektur Deep Learning Alex Net, VGG19 dan EfficientNetV2 Untuk Klasifikasi Citra Penyakit Katarak dan Glaukoma**". Kami mohon kiranya Saudara berkenan memberikan **pengantar izin etik penelitian ke Rumah Sakit Umum Daerah Arifin Ahmad Pekanbaru** demi kelancaran Tugas Akhir mahasiswa yang bersangkutan.

Demikian surat ini Kami sampaikan, atas bantuan dan kerjasama Saudara kami ucapkan terima kasih.

Wassalam  
Dekan.  
  
Dr. D.S. Hartono, M.Pd  
NIP. 196403011992031003

Tembusan :  
Yth. Rektor UIN Suska Riau.

Hak Cipta Dilindungi Undang-Undang

1. Dilarang mengutip sebagian atau seluruh karya tulis ini tanpa mencantumkan dan menyebutkan sumber:
  - a. Pengutipan hanya untuk kepentingan pendidikan, penelitian, penulisan karya ilmiah, penyusunan laporan, penulisan kritik atau tinjauan suatu masa
  - b. Pengutipan tidak merugikan kepentingan yang wajar UIN Suska Riau.
2. Dilarang mengumumkan dan memperbanyak sebagian atau seluruh karya tulis ini dalam bentuk apapun tanpa izin UIN Suska Riau.



1. Dilarang mengutip sebagian atau seluruh karya tulis ini tanpa mencantumkan dan menyebutkan sumber:
  - a. Pengutipan hanya untuk kepentingan pendidikan, penelitian, penulisan karya ilmiah, penyusunan laporan, penulisan kritik atau tinjauan suatu masa
  - b. Pengutipan tidak merugikan kepentingan yang wajar UIN Suska Riau.
2. Dilarang mengumumkan dan memperbanyak sebagian atau seluruh karya tulis ini dalam bentuk apapun tanpa izin UIN Suska Riau.



**YAYASAN PENDIDIKAN PAYUNG NEGERI PEKANBARU**  
**INSTITUT KESEHATAN PAYUNG NEGERI PEKANBARU**

**PROGRAM STUDI :** • PROFESI NERS • PENDIDIKAN PROFESI BIDAN • S1 ILMU KEPERAWATAN  
 • S1 ILMU KESEHATAN MASYARAKAT • S1 KEBIDANAN • S1 INFORMATIKA KESEHATAN  
 • D.III KEPERAWATAN • D.III KEBIDANAN

Jl. Tamtama No. 6 Labuh Baru - Pekanbaru, Riau Telp. (0761) 885214 Fax. (0761) 859162  
 Website : www.payungnegeri.ac.id | Email: info@payungnegeri.ac.id

**KETERANGAN LAYAK ETIK**  
*DESCRIPTION OF ETHICAL EXEMPTION*  
 "ETHICAL EXEMPTION"

No.013/IKES PN/KEPK/II/2024

Protokol penelitian versi 1 yang diusulkan oleh :  
*The research protocol proposed by*

**Peneliti utama** : Muhammad Fauzi Fayyad  
*Principal In Investigator*

**Nama Institusi** : Universitas Islam Negeri Sultan Syarif  
 Kasim Riau  
*Name of the Institution*

Dengan judul:  
*Title*

**"Penerapan Arsitektur Deep Learning AlexNet, VGG19 dan EffciennetV2 Untuk Klasifikasi Citra Penyakit Katarak dan Glaukoma"**

*"Application of Deep Learning Architectures AlexNet, VGG19 and EffciennetV2 for Cataract and Glaucoma Image Classification"*

Dinyatakan layak etik sesuai 7 (tujuh) Standar WHO 2011, yaitu 1) Nilai Sosial, 2) Nilai Ilmiah, 3) Pemerataan Beban dan Manfaat, 4) Risiko, 5) Bujukan/Eksploitasi, 6) Kerahasiaan dan Privacy, dan 7) Persetujuan Setelah Penjelasan, yang merujuk pada Pedoman CIOMS 2016. Hal ini seperti yang ditunjukkan oleh terpenuhinya indikator setiap standar.

*Declared to be ethically appropriate in accordance to 7 (seven) WHO 2011 Standards, 1) Social Values, 2) Scientific Values, 3) Equitable Assessment and Benefits, 4) Risks, 5) Persuasion/Exploitation, 6) Confidentiality and Privacy, and 7) Informed Consent, referring to the 2016 CIOMS Guidelines. This is as indicated by the fulfillment of the indicators of each standard.*

Pernyataan Laik Etik ini berlaku selama kurun waktu tanggal 06 Februari 2024 sampai dengan tanggal 06 Februari 2025.

*This declaration of ethics applies during the period February 06, 2024 until February 06, 2025*



*Professor and Chairperson,*



Dr. Ezalina, Skep, Ns, Mkes



1. Dilarang mengutip sebagian atau seluruh karya tulis ini tanpa mencantumkan dan menyebutkan sumber:
  - a. Pengutipan hanya untuk kepentingan pendidikan, penelitian, penulisan karya ilmiah, penyusunan laporan, penulisan kritik atau tinjauan suatu masa
  - b. Pengutipan tidak merugikan kepentingan yang wajar UIN Suska Riau.
2. Dilarang mengemukakan dan memperbanyak sebagian atau seluruh karya tulis ini dalam bentuk apapun tanpa izin UIN Suska Riau.

## LAMPIRAN E

SURAT IZIN PENELITIAN RSUD ARIFIN ACHMAD  
PROVINSI RIAU

PEMERINTAH PROVINSI RIAU  
RSUD ARIFIN ACHMAD

Jl. Diponegoro No. 2 Telp. (0761) - 23418, 21618, 21657, Fax (0761) - 20253  
Pekanbaru



Pekanbaru, 27 Februari 2024

Nomor : 071/Diklit-Litbangpus/22  
Sifat : Biasa  
Lampiran : -  
Hal : Izin Penelitian

Kepada Yth : Kepala Instalasi Rawat Jalan ( Ruang Poli Mata)

di  
Pekanbaru

Dengan Hormat

Menindaklanjuti surat dari Dekan Fakultas Sains dan Teknologi Universitas Islam Negeri Sultan Syarif Kasim Riau Nomor: B-9217/F.V/ PP.00.9/09/2023 tanggal 26 September 2023 perihal Permohonan Rekomendasi Izin Penelitian/Riset bersama ini disampaikan bahwa mahasiswa/i dibawah ini :

Nama : Muhammad Fauzi Fayyad  
NIM : 12050314864  
Program Studi : S1. Sistim Informasi

Berdasarkan persetujuan dari Bagian/Bidang, KJF/KSM, Instalasi dan Komite dilingkungan RSUD Arifin Achmad dapat diberikan Izin Penelitian dengan Judul **"Penerapan Arsitektur Deep Learning AlexNet, VGG19 dan EfficientNetV2 Untuk Klasifikasi Citra Penyakit Katarak dan Glaukoma"** dengan ketentuan sebagai berikut :

1. Tidak diperkenankan melakukan tindakan menyimpang selama kegiatan penelitian berlangsung.
2. Tidak diperkenankan melakukan tindakan medis secara langsung kepada pasien.
3. Wajib menjalankan prosedur *informed consent* bagi penelitian yang bersubjek pasien (manusia).
4. Tidak diperkenankan melakukan kegiatan selain penelitian
5. Izin penelitian berlaku selama 3 (tiga) bulan terhitung dari tanggal terbitnya surat ini.

Untuk itu diminta kepada Bidang/Bagian, KJF/KSM, Instalasi dan Komite dilingkungan RSUD Arifin Achmad untuk dapat memfasilitasi kegiatan penelitian yang dilakukan oleh mahasiswa/i tersebut sesuai dengan ketentuan yang berlaku.

Demikian disampaikan untuk dapat dilaksanakan sebagaimana mestinya

DIREKTUR RSUD ARIFIN ACHMAD  
PROVINSI RIAU,



drg. Wan Fajriatul Mamnunah., Sp.KG  
Pembina Tk.I  
Nip. 19780618 200903 2 001



**Hak Cipta Dilindungi Undang-Undang**

1. Dilarang mengutip sebagian atau seluruh karya tulis ini tanpa mencantumkan dan menyebutkan sumber:
  - a. Pengutipan hanya untuk kepentingan pendidikan, penelitian, penulisan karya ilmiah, penyusunan laporan, penulisan kritik atau tinjauan suatu masa
  - b. Pengutipan tidak merugikan kepentingan yang wajar UIN Suska Riau.
2. Dilarang mengumumkan dan memperbanyak sebagian atau seluruh karya tulis ini dalam bentuk apapun tanpa izin UIN Suska Riau.



**LAMPIRAN F**

**POSTER CONFERENCE IES 2024**

**IES Call For Paper**  
Bali-Indonesia

<https://ies.pens.ac.id/2024>

**August 6-8, 2024**  
Hybrid at Bali, Indonesia

**Keynote Speakers**  
Prof. Naoki Uchiyama (ToyoHashi University of Technology)  
Prof. Dedid Cahya Happyanto (Politeknik Elektronika Negeri Surabaya)  
Josephine Chitra (PT. GoTo Gojek Tokopedia)

**Important Dates**

Deadline of Paper Submission	April 28, 2024
Notification of Paper Acceptance	May 17, 2024
Extended Deadline of Paper Submission	June 9, 2024
Final Notification of Paper Acceptance	July 12, 2024
Early Bird Payment	May 27, 2024
Deadline Registration & Payment	July 15, 2024
Final Manuscript (Camera Ready)	July 18, 2024
Main Conference	August 6 - 8, 2024

All accepted and presented papers :  
 • Will be included in IES 2024 Book Program.  
 • Accepted papers will be submitted for inclusion into IEEE Xplore subject to meeting IEEE Xplore's scope and quality requirements.  
 • High-quality papers will be nominated for Best Paper Award.  
 • Get opportunities for extended-journal publication indexed in SCOPUS and/or other indexed journals.

**TOPICS**

**IES-KCIC (International Electronics Symposium on Knowledge Creation and Intelligent Computing)**  
 Knowledge Base and Engineering  
 Computational Intelligence  
 Intelligent Multimedia Systems  
 Applied-Computing Sciences  
 Immersive Technology and Interactive Media

**IES-ETA (International Electronics Symposium on Engineering Technology and Applications)**  
 Power Engineering and Energy Technology  
 Electronics Systems and Electric Technology  
 Telecommunication Engineering Technology  
 Robotics Technology and Control Systems  
*find more sub-topics in the website*

**Call for Poster Submissions**  
 Submit Your Research Poster to IES 2024  
 Submission Deadline July 5, 2024  
 More <https://ies.pens.ac.id/2024/poster>

**Shaping the Future:  
Society 5.0  
and beyond**



## LAMPIRAN G

## BUKTI PENDAFTARAN CONFERENCE IES 2024



MUHAMMAD FAUZI FAYYAD Sistem Informasi &lt;12050314864@students.uin-suska.ac.id&gt;

## [IES 2024] #1571024685 has been uploaded

1 pesan

Edas Help &lt;help@edas.info&gt;

26 April 2024 pukul 18.48

Kepada: Muhammad Fauzi Fayyad &lt;12050314864@students.uin-suska.ac.id&gt;, Mustakim Mustakim &lt;mustakim@uin-suska.ac.id&gt;

Dear Mr. Muhammad Fayyad:

Thank you for uploading your review manuscript for paper 1571024685 (*Application of AlexNet, EfficientNetV2B0, and VGG19 with Explainable AI for Cataract and Glaucoma Image Classification*) to **2024 International Electronics Symposium (IES)**. The paper is of type application/pdf and has a length of 624701 bytes.

You can modify your paper at 1571024685 and see all your submissions at <https://edas.info/index.php?c=32117> using the EDAS identifier [12050314864@students.uin-suska.ac.id](mailto:12050314864@students.uin-suska.ac.id)

Regards,  
Akhmad Alimudin, Ph.D  
General Chair  
2024 International Electronics Symposium (IES)  
Conference Website : <http://ies.pens.ac.id> || Email: [ies@pens.ac.id](mailto:ies@pens.ac.id)

## Hak Cipta Dilindungi Undang-Undang

1. Dilarang mengutip sebagian atau seluruh karya tulis ini tanpa mencantumkan dan menyebutkan sumber:
  - a. Pengutipan hanya untuk kepentingan pendidikan, penelitian, penulisan karya ilmiah, penyusunan laporan, penulisan kritik atau tinjauan suatu masa
  - b. Pengutipan tidak merugikan kepentingan yang wajar UIN Suska Riau.
2. Dilarang mengumumkan dan memperbanyak sebagian atau seluruh karya tulis ini dalam bentuk apapun tanpa izin UIN Suska Riau.



1. Dilarang mengutip sebagian atau seluruh karya tulis ini tanpa mencantumkan dan menyebutkan sumber:
  - a. Pengutipan hanya untuk kepentingan pendidikan, penelitian, penulisan karya ilmiah, penyusunan laporan, penulisan kritik atau tinjauan suatu masa
  - b. Pengutipan tidak merugikan kepentingan yang wajar UIN Suska Riau.
2. Dilarang mengumumkan dan memperbanyak sebagian atau seluruh karya tulis ini dalam bentuk apapun tanpa izin UIN Suska Riau.

## LAMPIRAN H

### DOKUMEN CONFERENCE IES 2024

#### H.1 Copyright Receipt

#### IEEE COPYRIGHT AND CONSENT FORM

To ensure uniformity of treatment among all contributors, other forms may not be substituted for this form, nor may any wording of the form be changed. This form is intended for original material submitted to the IEEE and must accompany any such material in order to be published by the IEEE. Please read the form carefully and keep a copy for your files.

Application of AlexNet, EfficientNetV2B0, and VGG19 with Explainable AI for Cataract and Glaucoma Image Classification

Mr. Muhammad Fauzi Fayyad and Mr. Mustakim Mustakim

2024 International Electronics Symposium (IES)

#### COPYRIGHT TRANSFER

The undersigned hereby assigns to The Institute of Electrical and Electronics Engineers, Incorporated (the "IEEE") all rights under copyright that may exist in and to: (a) the Work, including any revised or expanded derivative works submitted to the IEEE by the undersigned based on the Work; and (b) any associated written or multimedia components or other enhancements accompanying the Work.

#### GENERAL TERMS

1. The undersigned represents that he/she has the power and authority to make and execute this form.
2. The undersigned agrees to indemnify and hold harmless the IEEE from any damage or expense that may arise in the event of a breach of any of the warranties set forth above.
3. The undersigned agrees that publication with IEEE is subject to the policies and procedures of the [IEEE PSPB Operations Manual](#).
4. In the event the above work is not accepted and published by the IEEE or is withdrawn by the author(s) before acceptance by the IEEE, the foregoing copyright transfer shall be null and void. In this case, IEEE will retain a copy of the manuscript for internal administrative/record-keeping purposes.
5. For jointly authored Works, all joint authors should sign, or one of the authors should sign as authorized agent for the others.
6. The author hereby warrants that the Work and Presentation (collectively, the "Materials") are original and that he/she is the author of the Materials. To the extent the Materials incorporate text passages, figures, data or other material from the works of others, the author has obtained any necessary permissions. Where necessary, the author has obtained all third party permissions and consents to grant the license above and has provided copies of such permissions and consents to IEEE

**You have indicated that you DO wish to have video/audio recordings made of your conference presentation under terms and conditions set forth in "Consent and Release."**

#### CONSENT AND RELEASE

1. In the event the author makes a presentation based upon the Work at a conference hosted or sponsored in whole or in part by the IEEE, the author, in consideration for his/her participation in the conference, hereby grants the IEEE the unlimited, worldwide, irrevocable



**Hak Cipta Dilindungi Undang-Undang**

1. Dilarang mengutip sebagian atau seluruh karya tulis ini tanpa mencantumkan dan menyebutkan sumber:
  - a. Pengutipan hanya untuk kepentingan pendidikan, penelitian, penulisan karya ilmiah, penyusunan laporan, penulisan kritik atau tinjauan suatu masa
  - b. Pengutipan tidak merugikan kepentingan yang wajar UIN Suska Riau.
2. Dilarang mengumumkan dan memperbanyak sebagian atau seluruh karya tulis ini dalam bentuk apapun tanpa izin UIN Suska Riau.

permission to use, distribute, publish, license, exhibit, record, digitize, broadcast, reproduce and archive, in any format or medium, whether now known or hereafter developed: (a) his/her presentation and comments at the conference; (b) any written materials or multimedia files used in connection with his/her presentation; and (c) any recorded interviews of him/her (collectively, the "Presentation"). The permission granted includes the transcription and reproduction of the Presentation for inclusion in products sold or distributed by IEEE and live or recorded broadcast of the Presentation during or after the conference.

2. In connection with the permission granted in Section 1, the author hereby grants IEEE the unlimited, worldwide, irrevocable right to use his/her name, picture, likeness, voice and biographical information as part of the advertisement, distribution and sale of products incorporating the Work or Presentation, and releases IEEE from any claim based on right of privacy or publicity.

BY TYPING IN YOUR FULL NAME BELOW AND CLICKING THE SUBMIT BUTTON, YOU CERTIFY THAT SUCH ACTION CONSTITUTES YOUR ELECTRONIC SIGNATURE TO THIS FORM IN ACCORDANCE WITH UNITED STATES LAW, WHICH AUTHORIZES ELECTRONIC SIGNATURE BY AUTHENTICATED REQUEST FROM A USER OVER THE INTERNET AS A VALID SUBSTITUTE FOR A WRITTEN SIGNATURE.

Muhammad Fauzi Fayyad

01-06-2024

Signature

Date (dd-mm-yyyy)



**Information for Authors**

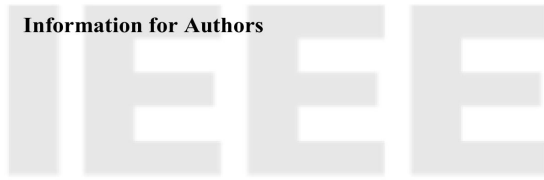

**AUTHOR RESPONSIBILITIES**

The IEEE distributes its technical publications throughout the world and wants to ensure that the material submitted to its publications is properly available to the readership of those publications. Authors must ensure that their Work meets the requirements as stated in section 8.2.1 of the IEEE PSPB Operations Manual, including provisions covering originality, authorship, author responsibilities and author misconduct. More information on IEEE's publishing policies may be found at [http://www.ieee.org/publications\\_standards/publications/rights/authorrightsresponsibilities.html](http://www.ieee.org/publications_standards/publications/rights/authorrightsresponsibilities.html) Authors are advised especially of IEEE PSPB Operations Manual section 8.2.1.B12: "It is the responsibility of the authors, not the IEEE, to determine whether disclosure of their material requires the prior consent of other parties and, if so, to obtain it." Authors are also advised of IEEE PSPB Operations Manual section 8.1.1B: "Statements and opinions given in work published by the IEEE are the expression of the authors."

**RETAINED RIGHTS/TERMS AND CONDITIONS**

- Authors/employers retain all proprietary rights in any process, procedure, or article of manufacture described in the Work.
- Authors/employers may reproduce or authorize others to reproduce the Work, material extracted verbatim from the Work, or derivative works for the author's personal use or for company use, provided that the source and the IEEE copyright notice are indicated, the copies are not used in any way that implies IEEE endorsement of a product or service of any employer, and the copies themselves are not offered for sale.
- Although authors are permitted to re-use all or portions of the Work in other works, this does not include granting third-party requests for reprinting, republishing, or other types of re-use. The IEEE Intellectual Property Rights office must handle all such third-party requests.
- Authors whose work was performed under a grant from a government funding agency are free to fulfill any deposit mandates from



## H.2 Email Accepted Paper



6/5/24, 11:31 AM

Email Universitas Islam Negeri Sultan Syarif Kasim Riau - [IES 2024] Congratulation Your paper #1571024685 ('Application of...



MUHAMMAD FAUZI FAYYAD Sistem Informasi &lt;12050314864@students.uin-suska.ac.id&gt;

### [IES 2024] Congratulation Your paper #1571024685 ('Application of AlexNet, EfficientNetV2B0, and VGG19 with Explainable AI for Cataract and Glaucoma Image Classification') - Accepted

1 pesan

Edas Help &lt;help@edas.info&gt;

17 Mei 2024 pukul 14.00

Kepada: Muhammad Fauzi Fayyad &lt;12050314864@students.uin-suska.ac.id&gt;, Mustakim Mustakim &lt;mustakim@uin-suska.ac.id&gt;

Dear Mr. Muhammad Fayyad:

Congratulations - We are pleased to inform you that your manuscript #1571024685 ('Application of AlexNet, EfficientNetV2B0, and VGG19 with Explainable AI for Cataract and Glaucoma Image Classification') has now been ACCEPTED by 2024 International Electronics Symposium (IES).

The evaluation of your paper and all comments from reviewers of your paper are enclosed to this message.

The reviews are below or can be found at <https://edas.info/showPaper.php?m=1571024685> using your EDAS login name [12050314864@students.uin-suska.ac.id](mailto:12050314864@students.uin-suska.ac.id).

Please follow the accepted procedures here <http://ies.pens.ac.id/>

Now we would like your cooperation with the double check of your paper.

(1) For the copyright: Please ensure you process the copyright. The IEEE e-copyright submission can be done in EDAS electronically at 'Copyright form'.

(2) For the paper final version: Please Strictly use and follow to IEEE template Manuscripts (Word Format): <https://www.ieee.org/conferences/publishing/templates.html> ; and follow the reviewer's comments to improve/revise your paper.

(3) Proofread your final manuscript thoroughly to confirm that it will require no revision.

(4) Please ensure that number of pages of your final paper is 4-8 pages.

(5) All the papers have to go through the file conversion (become PDF file) offered by IEEE PDF eXpress. You can refer to the link here: <https://ieee-pdf-express.org/>. You will need the Conference ID to log in, which is: 63037X. After file conversion (become PDF file) offered by IEEE PDF eXpress successfully. You can upload PDF file paper final version in EDAS at 'Final manuscript'

(6) Please take notice that the Final Paper should be submitted by July 18, 2024.

(7) Most importantly, please ensure the similarity score is less than 20%. You can refer to EDAS to see the similarity score of your paper. According to IEEE regulations, any paper with a similarity score of more than 20% will be dropped and should be reported to IEEE. Please make sure your final paper follow this rule.

If the similarity score of final version is more than 20%, the paper will be dropped or cancelled to be presented at IES 2024.

(8) IEEE reserves the right to exclude a paper from distribution after the conference (e.g. removal from IEEE Xplore) if the paper is not presented at the conference.

We, IES 2024 organizer, are now planning the detail program and will inform you in coming weeks the information related to IES 2024.

We look forward to seeing you in Bali, Indonesia, or joining us virtually, on August 6-8, 2024.

Sincerely Yours,

Regards,  
Akhmad Alimudin, Ph.D  
General Chair  
2024 International Electronics Symposium (IES)  
Conference Website : <http://ies.pens.ac.id> || Email: [ies@pens.ac.id](mailto:ies@pens.ac.id)

Reviews/Comments:  
===== Review 1 =====

> \*\*\* Originality: Uniqueness and originality in the presented paper  
Average (3)

<https://mail.google.com/mail/u/1/?ik=7d211dd2b4&view=pt&search=all&permthid=thread-f:1799282211405373596&siml=msg-f:1799282211405...> 1/2

Hak Cipta Dilindungi Undang-Undang

1. Dilarang mengutip sebagian atau seluruh karya tulis ini tanpa mencantumkan dan menyebutkan sumber:  
a. Pengutipan hanya untuk kepentingan pendidikan, penelitian, penulisan karya ilmiah, penyusunan laporan, penulisan kritik atau tinjauan suatu masa  
b. Pengutipan tidak merugikan kepentingan yang wajar UIN Suska Riau.

2. Dilarang mengumumkan dan memperbanyak sebagian atau seluruh karya tulis ini dalam bentuk apapun tanpa izin UIN Suska Riau.



6/5/24, 11:31 AM Email Universitas Islam Negeri Sultan Syarif Kasim Riau - [IES 2024] Congratulation Your paper #1571024685 ('Application of...

> \*\*\* Literature: Adequacy of references to literature  
Good (4)

> \*\*\* Technical Discussion: Technical Discussion  
Average (3)

> \*\*\* Contribution: Potential impact and contribution  
Good (4)

> \*\*\* Comment to Author: e.g. Major reasons of your overall recommendation

- In the Results and Discussion section, you state that you utilize function-based evaluation methods to evaluate XAI techniques. Please describe how you implemented this approach in your study.
- In each figure 7, 8, and 9 it is possible to show through figures the parts referred to as critical areas for diagnosis.
- How does the Superimposed Normal Image function on images 7, 8, and 9? I didn't find an explanation of Superimposed Normal Image and its relation to XAI.
- In Glaucoma cases, it is still necessary to assess cupping changes on fundus images by measuring CDR and NRR. How can the CDR ratio be identified from Figure 8? including the NRR ratio.
- Finally, in the abstract you state that "Grad-CAM analysis also effectively identified unique features for each eye disease class", how do you get this statement from the explanation of your paper? Do you also carry out effectiveness tests?

=====  
Review 2  
=====

> \*\*\* Originality: Uniqueness and originality in the presented paper  
Average (3)

> \*\*\* Literature: Adequacy of references to literature  
Good (4)

> \*\*\* Technical Discussion: Technical Discussion  
Good (4)

> \*\*\* Contribution: Potential impact and contribution  
Average (3)

> \*\*\* Comment to Author: e.g. Major reasons of your overall recommendation

Table II presents the augmentation composition on training dataset for each holdout validation and class. It seems that the dataset 4 times increasing compared to before augmentation. However, the authors stated they used two transformation techniques, namely rotating image by 45 degree and flipping the image horizontally. Could you please to describe the augmentation clearer?

Numerical values in Figure 6 are too small. It is difficult to see.

Please add a future plan or sugesstion in the conclusion section.

<https://mail.google.com/mail/u/1/?ik=7d211dd2b4&view=pt&search=all&permthid=thread-f:1799282211405373596&siml=msg-f:1799282211405...> 2/2

### Hak Cipta Dilindungi Undang-Undang

1. Dilarang mengutip sebagian atau seluruh karya tulis ini tanpa mencantumkan dan menyebutkan sumber:

a. Pengutipan hanya untuk kepentingan pendidikan, penelitian, penulisan karya ilmiah, penyusunan laporan, penulisan kritik atau tinjauan suatu masa

b. Pengutipan tidak merugikan kepentingan yang wajar UIN Suska Riau.

2. Dilarang mengumumkan dan memperbanyak sebagian atau seluruh karya tulis ini dalam bentuk apapun tanpa izin UIN Suska Riau.



d. Pengutipan tidak merugikan kepentingan yang wajar UIN Suska Riau.  
2. Dilarang mengumpulkan dan memperbanyak sebagian atau seluruh karya tulis ini dalam bentuk apapun tanpa izin UIN Suska Riau.

## SURAT PERNYATAAN

Saya yang bertanda tangan dibawah ini:

Nama : Muhammad Fauzi Fayyad  
NIM : 12050314864  
Program Studi : Sistem Informasi  
Judul Tugas Akhir : *Application of AlexNet, EfficientNetV2B0 and VGG19 with Explainable AI for Cataract and Glaucoma Image Classification*

Menyatakan bahwa akan melengkapi seluruh kelengkapan administrasi Tugas Akhir Program Studi Sistem Informasi Fakultas Sains dan Teknologi Universitas Islam Negeri Sultan Syarif Kasim Riau berupa **bukti pelaksanaan conference secara lengkap**. Demikian yang dapat saya sampaikan dengan sungguh-sungguh. Atas perhatiannya, saya ucapkan terima kasih.

Pekanbaru, 26 Juni 2024

Hormat Saya,



**Muhammad Fauzi Fayyad**

NIM. 12050314864



## DAFTAR RIWAYAT HIDUP



Muhammad Fauzi Fayyad lahir di Bengkulu, pada tanggal 19 Desember 1999. Saya merupakan anak dari Bapak Budi Hidayat, S.P., M.M dan Ibu Ir. Tri Esti Indrarwati M.Si, Saya adalah Anak Pertama dari dua bersaudara. Saya memulai pendidikan formal saya di TK Kartini di Kota Pekanbaru, dan menyelesaikan pendidikan pada tahun 2007. Selanjutnya, saya melanjutkan ke Sekolah Dasar di SDN 036 di Kota Pekanbaru. Saya menyelesaikan pendidikan Sekolah Dasar pada tahun 2013. Setelah menyelesaikan pendidikan dasar, saya melanjutkan ke tingkat SLTP di SMPN 4 di Kota Pekanbaru, dan menyelesaikan pendidikan pada tahun 2016. Selanjutnya, saya melanjutkan ke tingkat SLTA di MAN 2 Model di Kota Pekanbaru, dan menyelesaikan pendidikan pada tahun 2019. Saat ini, saya sedang menempuh pendidikan tingkat sarjana di Universitas Islam Negeri Sultan Syarif Kasim Riau, Program Studi Sistem Informasi di Fakultas Sains dan Teknologi. Saya mulai kuliah pada tahun 2020 dan diharapkan dapat menyelesaikan studi pada tahun 2024. Selama masa kuliah, saya telah menyelesaikan kerja praktek yang bertempat di Dinas Komunikasi, Informatika dan Statistika Provinsi Riau, yang memberi saya pengalaman praktis dalam analisis kualitas website menggunakan WebQual 4.0 dengan SPSS. Selanjutnya, saya juga telah menyelesaikan Kuliah Kerja Nyata (KKN) di Desa Kijang Rejo, Kabupaten Kampar, dimana saya terlibat dalam Pembuatan Peta Desa Kijang Rejo dengan Citra Satelit menggunakan QGIS dan SASPlanet. Sebagai bagian dari tugas akhir saya di universitas, saya sedang mengerjakan proyek mengenai “*Application of AlexNet, EfficientNetV2B0, and VGG19 with Explainable AI for Cataract and Glaucoma Image Classification*”, yang bertujuan untuk mengklasifikasi citra fundus penyakit katarak dan glaukoma menggunakan Algoritma Deep Learning dan Pendekatan XAI. Saya berharap dapat menyelesaikan proyek ini pada tahun 2024.

### Hak Cipta Dilindungi Undang-Undang

1. Dilarang mengutip sebagian atau seluruh karya tulis ini tanpa mencantumkan dan menyebutkan sumber:
  - a. Pengutipan hanya untuk kepentingan pendidikan, penelitian, penulisan karya ilmiah, penyusunan laporan, penulisan kritik atau tinjauan suatu masa
  - b. Pengutipan tidak merugikan kepentingan yang wajar UIN Suska Riau.
2. Dilarang mengumumkan dan memperbanyak sebagian atau seluruh karya tulis ini dalam bentuk apapun tanpa izin UIN Suska Riau.