



1. Dilarang mengutip sebagian atau seluruh karya tulis ini tanpa mencantumkan dan menyebutkan sumber:
 - a. Pengutipan hanya untuk kepentingan pendidikan, penelitian, penulisan karya ilmiah, penyusunan laporan, penulisan kritik atau tinjauan suatu masalah.
 - b. Pengutipan tidak merugikan kepentingan yang wajar UIN Suska Riau.
2. Dilarang mengumumkkan dan memperbanyak sebagian atau seluruh karya tulis ini dalam bentuk apapun tanpa izin UIN Suska Riau.

**ANALYSIS OF THE UTILIZATION OF TOFU LIQUID WASTE AS A BIOGAS
ELECTRICITY POWER PLANT
(Case Study of Tofu Industry BK Payakumbuh City West Sumatra)**

TUGAS AKHIR

Diajukan Sebagai Salah Satu Syarat untuk Memperoleh Gelar Sarjana Teknik
Pada Program Studi Teknik Elektro Fakultas Sains dan Teknologi



UIN SUSKA RIAU

Oleh :

GALUH PUTRA RAJABYA
11950515120

**PROGRAM STUDI TEKNIK ELEKTRO
FAKULTAS SAINS DAN TEKNOLOGI
UNIVERSITAS ISLAM NEGERI SULTAN SYARIF KASIM RIAU
PEKANBARU
2023**

LEMBAR PERSETUJUAN

ANALYSIS OF THE UTILIZATION OF TOFU LIQUID WASTE AS A BIOGAS ELECTRICITY POWER PLANT

(Case Study of Tofu Industry BK Payakumbuh City West Sumatra)

TUGAS AKHIR

oleh:

GALUH PUTRA RAJABYA

11950515120

UIN SUSKA RIAU

Telah diperiksa dan disetujui sebagai laporan Tugas Akhir Jurusan Teknik Elektro
di Pekanbaru, pada tanggal 16 Maret 2023

Ketua Prodi Teknik Elektro

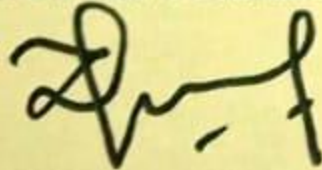

Dr. Zulfatri Aini, S.T., M.T.
NIP. 19721021 200604 2 001

Pembimbing

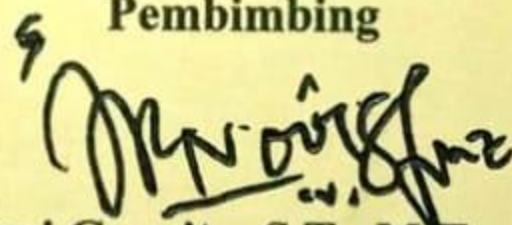

Novi Gusnita, S.T., M.T.
NIP. 19770803 201101 2 002

LEMBAR PENGESAHAN

ANALYSIS OF THE UTILIZATION OF TOFU LIQUID WASTE AS A BIOGAS ELECTRICITY POWER PLANT

(Case Study of Tofu Industry BK Payakumbuh City West Sumatra)

TUGAS AKHIR

oleh:

GALUH PUTRA RAJABYA
11950515120

Telah dipertahankan di depan Sidang Dewan Penguji
sebagai salah satu syarat untuk memperoleh gelar Sarjana Teknik

Fakultas Sains dan Teknologi Universitas Islam Negeri Sultan Syarif Kasim Riau
di Pekanbaru, pada tanggal 16 Maret 2023

Pekanbaru, 16 Maret 2023
Mengesahkan,

Dekan

Dr. Hartono, M.Pd.
NIP. 19640301 199203 1 003

Ketua Prodi Teknik Elektro

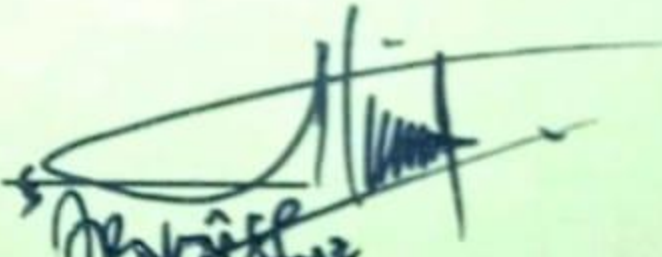

Dr. Zulfatri Aini, S.T., M.T.
NIP. 19721021 200604 2 001

DEWAN PENGUJI :

Ketua : Ahmad Faizal, S.T., M.T. 

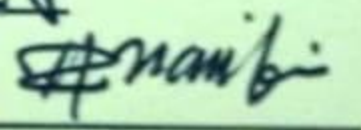
Sekretaris : Novi Gusnita, S.T., M.T. 

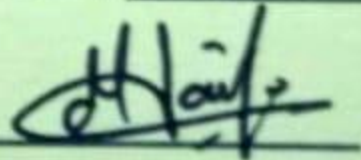
Anggota I : Dr. Kunaifi, ST., PgDipEnSt., M.Sc. 

Anggota II : Marhama Jelita, S.Pd., M.Sc. 

Lampiran Surat :

Nomor :

Tanggal :

SURAT PERNYATAAN

Saya yang bertandatangan di bawah ini:

Nama : Galuh Putra Rajabya

NIM : 1195051520

Tempat/Tgl. Lahir : Payakumbuh/ 25 Oktober 2000

Fakultas/Program Studi: Fakultas Sains dan Teknologi/ Teknik Elektro

Judul Disertasi/Thesis/Skripsi/Paper lainnya:

ANALYSIS OF THE UTILIZATION OF TOFU LIQUID WASTE AS A BIOGAS ELECTRICITY POWER PLANT (CASE STUDY OF TOFU INDUSTRY BK PAYAKUMBUH CITY WEST SUMATRA)

Penyatakan dengan sebenar-benarnya bahwa :

1. Penulisan Disertasi/Thesis/Skripsi/Paper dengan judul sebagaimana tersebut di atas adalah hasil pemikiran dan penelitian saya sendiri.
2. Semua kutipan pada karya tulis saya ini sudah disebutkan sumbernya.
3. Oleh karena itu Disertasi/Thesis/Skripsi/Paper saya ini, saya nyatakan bebas dari plagiat.
4. Apa bila dikemudian hari terbukti terdapat plagiat dalam penulisan Disertasi/Thesis/Skripsi/Paper saya tersebut, maka saya bersedia menerima sanksi sesuai peraturan perundang-undangan.

Demikianlah Surat Pernyataan ini saya buat dengan penuh kesadaran dan tanpa paksaan dari pihak manapun juga

Pekanbaru, 06 April 2023

Yang membuat pernyataan



Galuh Putra Rajabya
11950515120

"pilih salah satu sesuai jenis karya tulis"

Hak Cipta Dilindungi Undang-Undang

1. Dilarang mengutip sebagian atau seluruh karya tulis ini tanpa mencantumkan dan menyebutkan sumber:
 - a. Pengutipan hanya untuk kepentingan pendidikan, penelitian, penulisan karya ilmiah, penyusunan laporan, penulisan kritik atau tinjauan suatu masalah.
 - b. Pengutipan tidak merugikan kepentingan yang wajar UIN Suska Riau.
2. Dilarang mengumumkan dan memperbanyak sebagian atau seluruh karya tulis ini dalam bentuk apapun tanpa izin UIN Suska Riau.



ANALYSIS OF THE UTILIZATION OF TOFU LIQUID WASTE AS A BIOGAS ELECTRICITY POWER PLANT (CASE STUDY OF TOFU INDUSTRY BK PAYAKUMBUH CITY WEST SUMATRA)

Galuh Putra Rajabya¹, Novi Gusnita²

^{1,2}Sultan Syarif Kasim State Islamic University Riau, HR. Soebrantas Street, Pekanbaru, Riau, Indonesia

ARTICLE INFO

Article historys:

Received :/...../.....
Revised :/...../.....
Accepted :/...../.....

Keywords:

Biogas, Liquid Tofu Waste, PLTBG, Superpro Designer.

ABSTRACT

The increase in population from year to year causes an increase in the need for food such as Tofu. This also has an impact on the number of tofu industries in Indonesia. Nevertheless, it arises that the environmental problems posed by the tofu industry are waste generated from the liquid tofu waste manufacturing process. When discharged into the environment, it can cause a foul odour and pollute the environment. The utilization of tofu liquid waste into electrical resources is one of the steps that can be developed in reducing pollution and increasing electrification. This study aims to determine the potential value of tofu liquid waste and electrical energy for PLTBG fuel as an effort to apply clean technology. The method in this study using anaerobic fermentation with SuperPro Designer simulation. The results of this study, from 500 litres per day of tofu liquid waste can produce methane gas (CH₄) of 141.97 m³ per day and total electrical energy of 129.03 kWh. It can be concluded from this study. tofu liquid waste can be used as biogas to fuel a generator set with an output power of 12,000 Watts which fulfills industrial electricity needs for 11.73 hours.

Copyright © 2022. Published by Universitas Bangka Belitung
All rights reserved

Corresponding Author:

Galuh Putra Rajabya
Sultan Syarif Kasim State Islamic University, Riau, HR. Soebrantas Street, Pekanbaru, Riau, Indonesia
Email: galuhrajabya@gmail.com

1. INTRODUCTION

The increase in population has an impact on food needs, such as primary needs in the form of tofu. Tofu is a traditional food made from soybeans. The development of tofu consumption from 2002 to 2018 fluctuated with an average value of 7.41. Tofu consumption is estimated at 8.38, 8.52, and 8.67 in 2019, 2020, and 2021, respectively [1]. This has caused an increase in the tofu industry. The increase in the tofu industry has an impact on the accumulation of waste has increased [2].

The tofu industry in its formulation produces two wastes, namely liquid waste and solid waste. Liquid waste comes from the process of washing, boiling, and molding while solid liquid waste in the form of dregs arises from the way of filtering soybean porridge [3]. Tofu liquid waste with a high organic matter composition, if discharged directly into the water, can harm the environment around the industry.

The amount of tofu industry in Indonesia is quite large, with around 84,000 small and medium-scale tofu industries, and usually family-owned with a total yearly production of more than 2.56 million tons [2]. Payakumbuh city, West Sumatra has 7 tofu industries. BK Tofu Industry is one of them. It is located on the riverbank of Batang Agam. After making observations with the owner, in one day it can produce tofu liquid waste around 500 liters and 2,000 kg of tofu solid waste. Solid waste in

Hak Cipta Dilindungi Undang-Undang
Hak: cipta, milik UIN Suska Riau
1. Dilarang mengutip sebagian atau seluruh karya tulis ini tanpa mencantumkan dan menyebutkan sumber.
a. Pengutipan hanya untuk kepentingan pendidikan, penelitian, penulisan karya ilmiah, penyusunan laporan, penulisan kritik atau tinjauan suatu masalah.
b. Pengutipan tidak merugikan kepentingan yang wajar UIN Suska Riau.
2. Dilarang mengumumkan dan memperbanyak sebagian atau seluruh karya tulis ini dalam bentuk apapun tanpa izin UIN Suska Riau.



Hak Cipta Diindungi Undang-Undang

Hak cipta milik UIN Suska Riau

1. Dilarang mengutip sebagian atau seluruh karya tulis ini tanpa mencantumkan dan menyebutkan sumber:
 - a. Pengutipan hanya untuk kepentingan pendidikan, penelitian, penulisan karya ilmiah, penyusunan laporan, penulisan kritik atau tinjauan suatu masalah.
 - b. Pengutipan tidak merugikan kepentingan yang wajar UIN Suska Riau.
2. Dilarang mengemukakan dan memperbanyak sebagian atau seluruh karya tulis ini dalam bentuk apapun tanpa izin UIN Suska Riau.

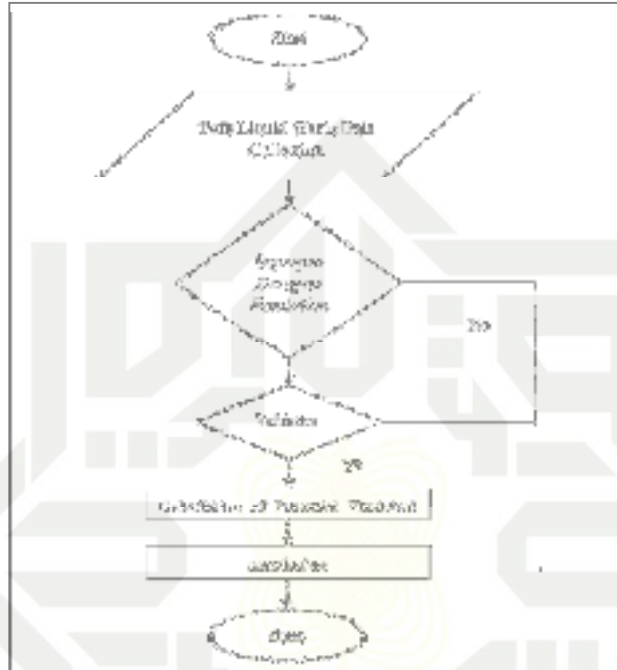

Figure 1. Research Series

2.1. Collection of Research Data and Process Parameters

Stages of data collection and process parameters were carried out in two stages, namely by survey (interviews with resource persons) at the BK Tofu Industry location in Payakumbuh City and with related parameter data from the literature review.

1. Data Collection

According to the Payakumbuh City Industry and Trade Office, the tofu industry has 7 tofu industries. The development of the tofu industry in Payakumbuh City has increased from year to year.

Table 1. Data of Tofu Industry Liquid Waste Payakumbuh

Number	Tofu Industry Liquid Waste Data	
	Industries	Total Waste (L/day)
1	Industri Tahu BK	500
2	Industri Tahu Urang Awak	300
3	Industri Tahu DF	300
4	Industri Tahu Jaya Bersama	250
5	Industri Tahu Kapatar	450
6	Industri Tahu AA	130
7	Industri Tahu Sumedang Saitana	110

BK Tofu Industry is one of the tofu industries in Payakumbuh City, it is located on the riverbank of Batang Agam which is operating from 6 AM to 6 PM. After a survey with the industry owner, in one day the BK Tofu Industry can produce 500 liters of tofu liquid waste

Hak Cipta Dilindungi Undang-Undang
 1. Dilarang menyalin atau menjiplak sebagian atau seluruh karya tulis ini tanpa mengizinkan dan menyebutkan sumber.
 2. Dilarang mengutip sebagian atau seluruh karya tulis ini dalam bentuk apapun tanpa izin UIN Suska Riau.
 3. Dilarang menggunakan atau memperbanyak sebagian atau seluruh karya tulis ini dalam bentuk apapun tanpa izin UIN Suska Riau.
 4. Dilarang menyalin atau menjiplak sebagian atau seluruh karya tulis ini tanpa mengizinkan dan menyebutkan sumber.
 5. Dilarang menyalin atau menjiplak sebagian atau seluruh karya tulis ini dalam bentuk apapun tanpa izin UIN Suska Riau.
 6. Dilarang menyalin atau menjiplak sebagian atau seluruh karya tulis ini dalam bentuk apapun tanpa izin UIN Suska Riau.
 7. Dilarang menyalin atau menjiplak sebagian atau seluruh karya tulis ini dalam bentuk apapun tanpa izin UIN Suska Riau.
 8. Dilarang menyalin atau menjiplak sebagian atau seluruh karya tulis ini dalam bentuk apapun tanpa izin UIN Suska Riau.
 9. Dilarang menyalin atau menjiplak sebagian atau seluruh karya tulis ini dalam bentuk apapun tanpa izin UIN Suska Riau.
 10. Dilarang menyalin atau menjiplak sebagian atau seluruh karya tulis ini dalam bentuk apapun tanpa izin UIN Suska Riau.

State Islamic University of Sultan Syarif Kasim Riau

The BK Tofu Industry has an electric power of 11,000 VA and has electrical equipment consisting of 5 units of 1-phase electric motors, 3 units of water pumps, and 7 units of lamps. So that the total electrical load of the industry is 94,383 Watt or 94.383 kWatt. The equipment operates for 10 hours per day.

Table 2. BK Tofu Industry Expense Data

Number	Industry Expense Data				Power Amount (Watt)
	Equipments	Active Time (Hours)	Power (Watt)	Total (Unit)	
1	Motor 1 Phase	9	1850	5	83,250
2	Water Pump	9	372	3	10,125
3	LED Light	10	18	7	1,008

Process Parameters

The parameters used in this biogas formation process are parameters that help in applying simulations to form biogas. Tofu liquid waste has a high nutrient and organic content consisting of water, carbohydrates, protein, and fat. The percentage content of tofu liquid waste can be seen in Table

Table 3. Tofu Liquid Waste Levels

Number	Tofu Liquid Waste Levels	
	Parameters	Levels (%)
1	Water	90.72
2	Carbohydrate	6.28
3	Protein	1.8
4	Fat	1.2

2.2 Simulation of Superpro Designer Producing Biogas

Superpro the Flow of Making Tofu Liquid Waste Biogas with the Superpro Software

The potential of tofu liquid waste to become biogas is determined by an anaerobic fermentation method facilitated by SuperPro Designer Software. The procedure is shown in Figure 2 [8].

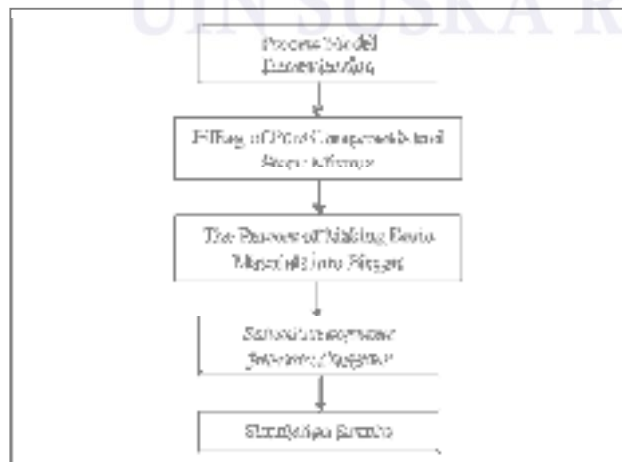

Figure 2. Biogas Production Series from Tofu Liquid Waste with Superpro Software

2. Determination of the Process Model

Hak Cipta Dilindungi Undang-Undang
1. Dilarang mengutip sebagian atau seluruh karya tulis ini tanpa mencantumkan dan menyebutkan sumber:
a. Pengutipan hanya untuk kepentingan pendidikan, penelitian, penulisan karya ilmiah, penyusunan laporan, penulisan kritik atau tinjauan suatu masalah.
b. Pengutipan tidak merugikan kepentingan yang wajar UIN Suska Riau.
2. Dilarang mengemukakan dan memperbanyak sebagian atau seluruh karya tulis ini dalam bentuk apapun tanpa izin UIN Suska Riau.

In the process of forming biogas with Superpro Software, there are several steps used in the process model, which is a process that is done after determining the value of the pure component. In simulating the software, it uses a Batch process with a duration of according to the Superpro Software recommendation of 336 days. Because of this method, the processing time can be changed while the primary process is in progress. The use of cycles in the anaerobic fermentation process. The unit procedure used is fermentation using Anaerobic Digestion.

4. Filling of Pure Components and Stock Mixture

Components consist called Pure Components are compounds that are reacted during simulation, while Stock Mixture is a compound in the raw material that will be processed into biogas.

4. Process of Manufacturing the Basic Materials Into Biogas

In this procedure, the preparation and processing of raw materials in the Anaerobic Digester are carried out. This procedure will produce methane and CO2 through chemical processes helped by bacteria, including hydrolysis, acidogenesis, acetogenesis, and methanogenesis. Biogas processing from wastewater requires an Anaerobic Digester component, which is a closed process that lacks free oxygen to produce biogas gas. The output of this process is tofu liquid waste. The end product is biogas, which consists of methane gas and carbon dioxide.

5. Validation of Simulation Results

The validation that was done in this study was to compare with research [7] that has the topic of study to calculate the potential biogas that can be produced, the duration of fermentation, and the construction of the reactor.

Table 4. Levels of Tofu Liquid Waste

Number	Validation of Simulation Results		
	Parameters	Researchs [7]	Validation
1	Raw Material	Tofu Liquid Waste	Tofu Liquid Waste
2	Composition	Water 90.72%, Carbohydrate 6.28%, Protein 1.8%, and Fat 1.2%	Water 90.72%, Carbohydrate 6.28%, Protein 1.8%, and fat 1.2%
3	Inputs value	90 Liter/days	90 Liter/day
4	Biogas Levels	80.57% methane, 19.42%carbon dioxide	80.57% methane, 19.42%carbon dioxide
5	Volumetric Flow	31.7193 m ³	31.7193 m ³

The validation of the simulation results showed that in the research [7] volume of tofu liquid waste was 90 liters and 500 liters. The Superpro simulation results in this study produce biogas which has a composition of 80.57% methane and 19.42% carbon dioxide. This simulation produces biogas that has a composition of 80.57% methane and 19.42% carbon dioxide. From the results of the biogas composition parameters, it can be seen that there are no inaccuracies in the values, which means that this research is valid because it does not have an error value of more than 10%.

2.3. Calculation of Electric Potential

Determine the working duration of the generator per day, we can use (1) [4].

$$Operation\ Time = \frac{Volumetric\ Flow \times Mass\ Comp\ Gas\ Methan}{Fuel\ Consumption} \tag{1}$$

Where operating time is the duration of generator set work that can be obtained, volumetric flow is the volume flow rate of methane gas obtained from simulation, fuel consumption is the amount of fuel consumption with 100% load.

Calculation of potential electrical energy can use (2) [4], as follows:

Hak Cipta Dilindungi Undang-Undang
 1. Dilarang mengutip sebagian atau seluruh karya tulis ini tanpa mencantumkan dan menyebutkan sumber:
 a. Pengutipan hanya untuk keperluan pendidikan, penelitian, penulisan karya ilmiah, penyusunan laporan, penulisan kritik atau tinjauan suatu masalah.
 b. Dilarang mengumumkan dan memperbanyak sebagian atau seluruh karya tulis ini dalam bentuk apapun tanpa izin UIN Suska Riau.

$$\text{Total electrical energy} = \text{operating time} \times \text{generator power} \quad (2)$$

Total electrical energy is the total potential electrical energy generated from tofu liquid waste, generator power is the generator specification power, and operating time is the time in operating the generator set.

RESULTS AND DISCUSSION

In this section, the authors explain the results of the research as well as provide a comprehensive explanation of the discussion.

3.1 Biogas Potential from Tofu Liquid Waste

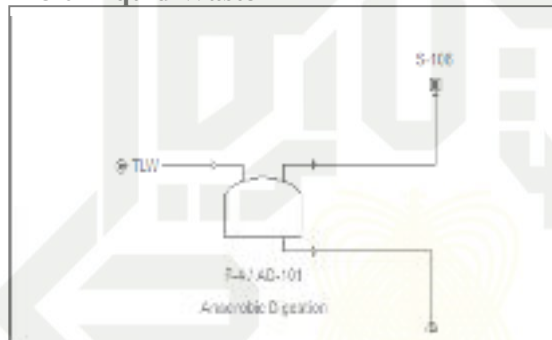

Figure 3. Single Line Diagram: Anaerobic Fermentation Process

The first process of tofu liquid waste of 500 liters from the BK Tofu Industry in Payakumbuh City is included in the Anaerobic Digestion section. In Anaerobic Digestion, the formation of methane gas happens. The final results of the simulation are shown in the output.

Table 5. Levels of Tofu Liquid Waste

Number	Levels of Tofu Liquid Waste	
	Parameters	Result
1	Tofu Liquid Waste Volume	500 L/day
2	Volumetric flow	176,218.54 L/day
3	Biogas levels	Methane 80.57% and CO ² 19.42%

The results of the simulation using Superpro software with the input of tofu liquid waste with a daily volume produced biogas with a Volumetric Flow of 176,218.54 Liters or 176.21 m³ in a day with levels of 80.57% Methane Gas and 19.42% Carbon dioxide.

3.2. Potential of Electrical Energy from Biogas

In calculating the potential of electrical energy, we must choose the capacity of the generator set. The generator used for this PLTBG analysis is a Jet Power generator set. Based on the electrical energy capability of the BK Tofu Industry in Payakumbuh city and the amount of potential biogas formed, the details of the generator set used are shown in Table 4.

Table 6. Tofu Liquid Waste Generator Specifications

Number	Generator Specifications	
	Parameters	Result
1	Manufacture	Jet Power
2	Model No	NG-17
3	Output Power	12 kW
4	Speed	1500/1800rpm
5	Frequency	50Hz/60Hz

Hak Cipta Diindungi Undang-Undang
Hak cipta milik UIN Suska Riau
1. Dilarang mengutip sebagian atau seluruh karya tulis ini tanpa mencantumkan dan menyebutkan sumber:
a. Pengutipan hanya untuk kepentingan pendidikan, penelitian, penulisan karya ilmiah, penyusunan laporan, penulisan kritik atau tinjauan satu masalah.
b. Pengutipan tidak merugikan kepentingan yang wajar UIN Suska Riau.
2. Dilarang mengemukakan dan memperbanyak sebagian atau seluruh karya tulis ini dalam bentuk apapun tanpa izin UIN Suska Riau.

Number	Generator Specifications	
	Parameters	Result
6	Currency	40A-1000A
7	Phase	1 Phase/3 phase
8	Fuel Consumption	12.1 m ³ /h
9	Manufacture	Jet Power

After knowing the specifications of the generator set that will be utilized as a generator, the next step is to calculate the electrical potential of tofu liquid waste using (1) and Equation (2).

$$\text{Operating time} = \frac{176.21 \text{ m}^3 \times 80.57\%}{12.1 \text{ m}^3/\text{hours}}$$

$$\text{Operating time} = \frac{141.97 \text{ m}^3}{12.1 \text{ m}^3/\text{hour}}$$

$$\text{Operating time} = 11,73 \text{ hour}$$

In 500 liters of tofu liquid waste mass, it can produce about 141.97 m³ of methane gas and the operating time of the biogas generator is about 11,73 hours

$$\text{Total Electrical energy} = 11.73 \text{ hours} \times 12,000 \text{ watt} = 140.76 \text{ kWh}$$

Table 7. Electrical Energy Comparison

Number	Electrical Energy Comparison		
	Parameters	Researchs [7]	Validation
1	Raw material	Tofu Liquid Waste	Tofu Liquid Waste
2	Inputs value	90 Liter/days	500 Liter/day
4	Operating time	2.11 hour	11.73 hour
5	Total Energy	25.32 kWh	140.76 kWh

Previous research has that 90 liters/day of tofu liquid waste can produce total electrical energy of 25.32 kWh while from this study, 500 liters/day of tofu liquid waste produces electrical energy of 140.76 kWh and can turn on the generator for 11.73 hours using a 12,000 Watts biogas generator. BK Tofu Industry operates from 6 AM to 6 PM, so that the potential electrical energy generated from tofu liquid waste can be utilized as fuel for PLTBG to the maximum during the operational time of BK Tofu Industry in Payakumbuh City.

4. CONCLUSION

Based on the results obtained, it is concluded that with the amount of 500 liters of tofu liquid waste can be processed into biogas by anaerobic fermentation method with Superpro Designer simulation, the results of biogas output with methane gas content of 82.257% and carbon dioxide of 19.42% and volumetric flow of 176,218.54 liters per day or 176.21 m³, with a total gas produced of 141.97 m³. From the potential of methane gas, it can operate the biogas generator for 11,73 hours with a total energy of 140.76 kWh.

REFERENCES

- [1] B. Budiyo, I. Syaichurrozi, S. Suhirman, T. Hidayat, and J. Jayanudin, "Experiment and modeling to evaluate the effect of total solid on biogas production from the anaerobic co-digestion of Tofu liquid waste and rice straw," *Polish J. Environ. Stud.*, vol. 30, no. 4, pp. 3489–3496, 2021, doi: 10.15244/pjoes/127277.

1. Dilarang mengutip sebagian atau seluruh karya tulis ini tanpa mencantumkan dan menyebutkan sumber:
 a. Pengutipan hanya untuk kepentingan pendidikan, penelitian, penulisan karya ilmiah, penyusunan laporan, penulisan kritik atau tinjauan suatu masalah
 b. Pengutipan tidak merugikan kepentingan yang wajar UIN Suska Riau.

- S. Sally, Y. P. Budiarto, M. W. K. Hakim, and W. El Kiyat, "Potensi Pemanfaatan Limbah Cair Tahu Menjadi Biogas Untuk Skala Industri Rumah Tangga Di Provinsi Banten," *Agrointek*, vol. 13, no. 1, p. 43, 2019, doi: 10.21107/agrointek.v13i1.4715.
- K. Rajagukguk, "Pengolahan Limbah Cair Tahu Menjadi Biogas Menggunakan Reaktor Biogas Portabel," *Quantum Tek. J. Tek. Mesin Terap.*, vol. 1, no. 2, 2020, doi: 10.18196/jqt.010210.
- A. Wahyudi and M. Jelita, "Analisis Potensi Energi Listrik dan Biaya Limbah Rumen Sapi Ruminansia Potong Hewan Kota Pekanbaru," *JTEV (Jurnal Tek. Elektro dan Vokasional)*, vol. 8, no. 2, p. 263, 2022, doi: 10.24036/jtev.v8i2.117622.
- H. Nusrina and P. Andarani, "Pemanfaatan Limbah Tahu Skala Rumah Tangga Menjadi Biogas Sebagai Upaya Teknologi Bersih Di Laboratorium Pusat Teknologi Lingkungan – Bppt," *J. Presipitasi Media Komun. dan Pengemb. Tek. Lingkung.*, vol. 15, no. 2, p. 139, 2018, doi: 10.14710/presipitasi.v15i2.139-140.
- Florence T.N. Silalahi, Halimatuddahlia, and Amir Husin, "Pengolahan Limbah Cair Tahu Menggunakan Bioreaktor Anaerob Satu Tahap Dan Dua Tahap Secara Batch," *J. Tek. Kim. USU*, vol. 7, no. 1, pp. 34–40, 2018, doi: 10.32734/jtk.v7i1.1634.
- K. Ridhuan, "Pengolahan Limbah Cair Tahu Sebagai Energi Alternatif Biogas yang ramah lingkungan," *Turbo J. Progr. Stud. Tek. Mesin*, vol. 1, no. 1, pp. 1–9, 2016, doi: 10.24127/trb.v1i1.81.
- M. Hasan, *Potensi Dari Limbah Cair*, 1st ed. mahmudzone, 2013.
- J. and F. D. Clark, *Introduction to Chemicals From Biomass*, 2nd ed. United Kingdom: Wiley, 2015.
- W. Nurjuwita, A. Sasongko, T. J. Hartanto, and M. Purwanto, "Potential and characterization biogas from tofu liquid waste with addition cow dung and effective microorganisms 4 as biocatalyst," *Mater. Today Proc.*, vol. 46, pp. 1908–1912, 2020, doi: 10.1016/j.matpr.2021.02.025.
- Y. Kurniati, A. Rahmat, B. I. Malianto, D. Nandayani, and W. S. W. Pratiwi, "Review Analisa Kondisi Optimum Dalam Proses Pembuatan Biogas," *Rekayasa*, vol. 14, no. 2, pp. 272–281, 2021, doi: 10.21107/rekayasa.v14i2.11305.
- F. Afifan, Abdullah, and S. Sumardiyono, "Methane gas production from a mixture of cow manure, chicken manure, cabbage waste, and liquid tofu waste using the anaerobic digestion method," *IOP Conf. Ser. Earth Environ. Sci.*, vol. 623, no. 1, pp. 0–6, 2021, doi: 10.1088/1755-1315/623/1/012036.
- Nurjannah, L. Ifa, F. Jaya, and M. Lamo, "Produksi Bahan Bakar Gas Biomassa dari Limbah Organik Industri (Molases)," *Primordia*, vol. 12, no. 2, pp. 87–94, 2016.
- M. Mira, T. Iskandar, and ..., "Pra Rancang Bangun Pabrik Biogas Dari Limbah Padat Pembuatan Tahu Dengan Kapasitas 4.865, 664 Liter/Tahun," *eUREKA J. Penelit. ...*, vol. 2, no. 1, pp. 122–128, 2018, [Online]. Available: <https://publikasi.unitri.ac.id/index.php/teknik/article/view/1157>
- B. Outlook Energi, *Outlook Energi Indonesia 2021 Perspektif Teknologi Energi Indonesia: Tenaga Surya untuk Penyediaan Energi Charging Station*. 2021.
- M. B. Katjo and I. Irwansyah, "Pemanfaatan Air Limbah Tahu Sebagai Bahan Bakar Biogas Pada Kompor," *J. Tek. MESIN*, 2018, [Online]. Available: <http://ojs.ustj.ac.id/mesin/article/view/610>
- J. C. Akunna, *Anaerobic Waste-Wastewater Treatment and Biogas Plants*. Boca Raton: CRC

1. Dilarang mengutip sebagian atau seluruh karya tulis ini tanpa mencantumkan dan menyebutkan sumber:
 - a. Pengutipan hanya untuk kepentingan pendidikan, penelitian, penulisan karya ilmiah, penyusunan laporan, penulisan kritik atau tinjauan suatu masalah.
 - b. Pengutipan tidak merugikan kepentingan yang wajar UIN Suska Riau.
2. Dilarang mengemukakan dan memperbanyak sebagian atau seluruh karya tulis ini dalam bentuk apapun tanpa izin UIN Suska Riau.

Press, 2019. [Online]. Available: <https://www.ptonline.com/articles/how-to-get-better-mfi-results>

[18] T. Mesin, F. Teknik, U. Panca, and M. Probolinggo, "Cermin : Jurnal Penelitian Pengaruh Penambahan Bioaktivator Em-4 Terhadap Produksi Biogas Dari Limbah Cair Industri Tahu The Effect Of Additional Em-4 Bioactivator On Biogas Production From Tofu Industrial Liquid Waste Pendahuluan Jumlah industri tahu di ," vol. 5, pp. 362–372, 2021.

[19] A. R. I. Utami, R. A. Ryantara, E. D. Sumaryatie, and I. Chandra, "Analysis of the effect of internal gas pressure of an anaerobic digester on biogas productivity of a mixture of cow dung and tofu liquid waste," *AIP Conf. Proc.*, vol. 2320, 2021, doi: 10.1063/5.0037446.

[20] A. Afrizal, F. Yandari, S. Kurniawan, N. Yanqoritha, F. Razi, and Munajat, "Biogas production from tofu wastewater substrate using HUASB reactors with addition of trace metal," *IOP Conf. Ser. Mater. Sci. Eng.*, vol. 801, no. 1, 2020, doi: 10.1088/1757-899X/801/1/012059.

[21] D. Dieter, *Biogas From Waste And Reneweble Resources*. Deggendorf, 2008.

[22] M. Nurhilal, P. Purwiyanto, and G. M. Aji, "Pengaruh Komposisi Dan Waktu Fermentasi Campuran Limbah Industri Tahu Dan Kotoran Sapi Terhadap Kandungan Gas Methane Pada Pembangkit Biogas," *JTT (Jurnal Teknol. Ter.*, vol. 6, no. 1, p. 47, 2020, doi: 10.31884/jtt.v6i1.239.

[23] N. Herdiana, S. Hardina, and U. Hasanuddin, "Potential for Management and Utilization of Lampung Province of Tofu Industrial Waste," no. 2015.

[24] F. Saputra, S. Sutaryo, and A. Purnomoadi, "Pemanfaatan Limbah Padat Industri Tahu sebagai Co-Subtrat untuk Produksi Biogas Utilization of Tofu Cake as Co-Substrate in Biogas Production," *J. Apl. Teknol. Pangan*, vol. 7, no. 3, pp. 117–121, 2018, doi: 10.17728/jatp.2315.



Hak Cipta Dilindungi Undang-Undang
1. Dilarang mengutip sebagian atau seluruh karya tulis atau membuat terjemahan, parafrase, atau ringkasan dari tulisan tersebut tanpa izin penulisan.
2. Dilarang mengutip atau memperbanyak sebagian atau seluruh karya tulis ini dalam bentuk apapun tanpa izin UIN Suska Riau.

Journal of UIN Suska Riau

27 Februari 2023

Article ID: 3852-JE-23

Letter of Acceptance

Dear Author(s)

Based on the results of the reviewer evaluation and the coordination meeting of the editorial board of the Journal Ecotipe, your article entitled:

Analysis Of The Utilization Of Tofu Liquid Waste As A Biogas Electricity Power Plant (Case Study Of Tofu Industry BK Payakumbuh City West Sumatra)

Written by : **Galuh Putra Rajabya*, Novi Gusnita**
Affiliation : *Dept.of Electrical Engineering, Sultan Syarif Kasim State Islamic University
Corresponden email : galuhrajabya@gmail.com

has been accepted and will be processed for publication in the **Jurnal Ecotipe** (*Electronic, Control, Telecommunication, Information, and Power Engineering*) **Volume 10 Issue 1, April 2023**. Articles with the above title may not be published in other journals. If in the future, an article with the same title above is known to have been published and plagiarism was found in another journal, then Jurnal Ecotipe is not responsible and is entirely the responsibility of the author. Your article will be published online no later than May 2023.

Thank you for choosing and submitting your article to the Jurnal Ecotipe. We look forward to submitting your other articles in our journal.

Kindly Regards,



Redy Kurniawan
Editor-in-Chief

UIN SUSKA RIAU